WEATHER
Fair and slightly warmer tonight. Wednesday generally fair.

The La Crosse Tribune and Leader-Press

HOME EDITION

Full Leased Wire News Report of The Associated Press

Member of the Audit Bureau of Circulation

VOLUME XIX, NUMBER 160 | LA CROSSE, WISCONSIN, TUESDAY, OCTOBER 23, 1923 | TWELVE PAGES | PRICE THREE CENTS

RHINELAND SEPARATIST MOVEMENT CHECKED

SEE HARD TASK IN ORGANIZING NEW CONGRESS

Margin Between Two Parties so Small Progressives Can Easily Hold up Election of Officers

HOUSE PROGRESSIVES PREPARE TO SEIZE THEIR ADVANTAGE

Republicans Have Lead of Only Two in Senate and Eighteen in the Lower House

WASHINGTON, D. C.—Whether the republicans will be able to organize the house and senate immediately upon the convening of the sixty-eighth congress is a subject of concern to some of their leaders.

The balance between the two dominant parties in both houses is so delicate that a small group of republican progressives can block the election of both the speaker of the house and the president of the senate.

A majority of the membership is necessary for the organization of each house. The republicans will have not to exceed 51 members in the senate—one seat normally republican is now vacant—and 49 members constitute a majority. Thus three progressives could prevent an election unless the republican slate could draw support from the democrats, a possibility which is not now receiving serious consideration.

In the house the republicans will have a majority not to exceed 18, so it will be possible for the delegation from a single republican state, such as Wisconsin, to hold up the organization program. The progressives of the house, organized and militant, are preparing to take advantage of this situation and it is the belief now that they will undertake to force concessions from the majority leadership, particularly with reference to committee assignments, as considerations for their support of the party ticket.

If the senate progressives have any plans with respect to an organization fight they have not made them known. Some of the republican leaders say they anticipate no difficulty in putting through the party slate, but others are less optimistic. The western republicans are deeply interested in railroad legislation, and it would not be surprising to some senators if they sought to bring about changes in the personnel of the interstate commerce committee.

QUARTERBACK FATALLY INJURED IN GAME

CEDAR RAPIDS.—Roscoe Faris, 17, quarterback of the Vinton High School football team, died of injuries suffered in the game with Laporte City Friday.

SAN GIL PASSENGERS SAFE

PANAMA.—All passengers of the steamer San Gil, which is ashore off the Nicaraguan coast, were reported safely on board the steamer Pastoures.

WEATHER REPORT

For La Crosse and vicinity—Fair and slightly warmer tonight. Wenesday generally fair.

For Wisconsin—Fair and slightly warmer tonight. Wednesday generally fair.

For Minnesota—Fair tonight; warmer in extreme southeast and colder northwest portions. Wednesday unsettled; colder north portion.

For Iowa—Fair and warmer tonight. Wednesday fair in east; increasing cloudiness west portion with probably rain by night. Warmer in extreme east portion.

TODAY'S TEMPERATURES

5 a. m.	30	10 a. m.	49
7 a. m.	29	11 a. m.	55
8 a. m.	32	12 m.	57
9 a. m.	41	1 p. m.	58

RIVER FORECAST

The river stages will not change materially during the next 48 hours.

RIVER BULLETIN

	Flood Stage	Height	24-hour change
St. Paul	14	—0.2	0.0
Red Wing	14	—0.3	0.0
Reeds	12	—0.5	0.0
Winona	13	—0.1	0.0
LA CROSSE	12	0.2	0.0
Lansing	18	1.5	—0.1
Dubuque	15	1.4	0.0
Keokuk	18	1.1	+0.3
Prairie du Chien	18	1.2	0.0
Davenport	15	1.1	—0.1

NATION-WIDE RECORD

	Low last night	Yesterday's high	Prec.
Bismarck	42	68	..
Chicago	44	52	..
Denver	44	70	..
Helena	34	52	.10
Huron	42	66	..
Jacksonville	45	70	..
Kansas City	35	54	..
LA CROSSE	30	59	..
Madison	34	54	..
Memphis	36	54	..
Medicine Hat	36	52	.40
Milwaukee	42	54	..
Miles City	44	74	..
New York	40	56	.18
New Orleans	56	62	..
San Diego	52	68	..
San Francisco	58	68	..
St. Paul	34	60	..
Minneapolis	34	60	..
Spokane	36	52	..
Washington	44	53	.08

D. W. MACWILLIE ELECTED PRESIDENT OF BOY SCOUTS SUCCEEDING H. WILLIAMS

D. W. MACWILLIE

NEW EXECUTIVE CHOSEN MONDAY BY THE COUNCIL

Well Equipped to Take Over Important Duties as Head of Organization

At a special meeting of the La Crosse council, Boy Scouts of America, held at the La Crosse club, at five o'clock Monday afternoon, D. W. MacWillie was elected president of the council to fill the vacancy left by the resignation of the former president, Harry O. Williams.

Mr. MacWillie has always been interested in boys' work, and last year was vice-president of the local Y. M. C. A. As president of the La Crosse council, Mr. MacWillie will give active supervision to the council in the fulfillment of its duties and obligations. He is chairman of the executive board, and presides at all meetings of the council, and is the ex-officio member of all committees.

Since the resignation of Mr. Williams in February, 1923, the committees of the council have assumed responsibility of their own departments. Outstanding among these are the finance and camping committees. The finance committee, in dispersing funds has strictly adhered to the budget, and with the help of the supplies and equipment committee, with B. J. Cassels as chairman, all expenditures, outside of the regular running expenses, have been severely scrutinized. The camp committee conducted a self sustaining camp for 478 boys.

Mr. MacWillie takes control of an organization that is existing for the greatest number of boys, at the least amount of expense. Every member of the council firmly believes that the Boy Scout organization of La Crosse has acquired as its leader, a man who is specially equipped to head the new and popular boys' organization of La Crosse.

MAN, WIFE CLEARED OF THEFT CHARGE OTHER MAN IS HELD

Arthur Schroer Pleads Guilty to Robbing Lotus Cafe of $41; Sentenced Saturday

MR. AND MRS. GEORGE WILLIAMS ABSOLVED FROM BLAME IN CRIME

Couple Return to Home in Winona on Tuesday

MR. and Mrs. George Williams of Winona were dismissed in county court Tuesday morning by Judge Brindley on motion of District Attorney Gordon when Arthur Schroer assumed responsibility for several robberies committed in the city in the past few days.

Schroer entered a plea of guilty, waived examination and was held to circuit court. He probably will be sentenced next Saturday. He is charged with burglary in the night time.

Robbed Lotus Cafe

The trio was specifically charged with robbery of the Lotus cafe when $41 was taken from three cash registers in the cafe. Schroer said he looted the Lotus alone and that Mr. and Mrs. Williams were not implicated in the "job" with him.

Schroer and Mrs. Williams were arrested in Sparta last Sunday and brought back to La Crosse, following Williams' appeal to the La Crosse police to locate his wife who had been missing for several days. Mrs. Williams and Schroer were traced to Sparta. After his arrest Schroer admitted several thefts in Sparta and also robberies at the Grebner and Colby homes in this city.

Return to Winona

After dismissal of charges against them, Mr. and Mrs. Williams left for their home in Winona. Williams is employed as a drummer in a dance orchestra. It is said that a brother of George Williams, Bernie Williams, now is being held in Winona on a charge of burglary in the second degree. Schroer's home is in New Ulm. According to the police he served a term in the Minnesota reformatory at St. Cloud, Minn.

BIG MOON FACTORY IS UNCOVERED BY SUPERIOR POLICE

SUPERIOR, Wis.—What is believed by Superior police to be one of the largest moonshine manufacturing plants ever operated in the city was uncovered and seized by the police liquor squad Monday in a raid at 519 Tower avenue, upstairs. John Smith, 50, was taken into custody on a charge of violating the city liquor ordinance. He was released on $300 bail.

On a search warrant of the premises the officers found eighteen gallons of the finished product, contained in four five-gallon jugs. In three rooms was stored approximately 1,100 gallons of mash in twenty-two barrels, say the police.

IMMIGRATION RUSH ON

LONDON.—The emigration rush to the United States under the November quota is beginning this week, the White Star line dispatching five steamers from Liverpool and Southampton to the United States and Canada with nearly 8,000 passengers.

One of these vessels, with 1,900 persons aboard, sailed Monday.

CALIFORNIA TRAIN BANDITS BELIEVED HIDING IN FOREST

EUREKA, Cal.—Capture before spring of the bandits who held up a Southern Pacific train and killed four trainmen in the Siskiyou mountains October 11, is doubtful, in the opinion of Sheriff Arthur Ross. Sheriff Ross returned here Monday night after spending several days along the Humboldt-Del Norte county line hunting the bandits.

The hold-up men, the sheriff believes, are in the Klamath national forest and are well supplied with provisions as a result of the robbery of a cabin. There is a large timbered area, he said, in which the fugitives may hide and where their capture before spring would be difficult because the country is in the grip of the winter snows.

LLOYD GEORGE PAYS RESPECTS TO WIDOW OF LATE PRESIDENT

MARION, Ohio.—David Lloyd George, former premier of Great Britain, arrived early Tuesday morning to pay his respects to Mrs. Harding and do homage to the late President Harding by visiting his tomb.

Lloyd George breakfasted in his private car after which a delegation of citizens escorted him about Marion. The first stop was at the Marion Star, the newspaper formerly owned by President Harding. Lloyd George then was taken to the Harding home and thence to the Marion cemetery, where he visited Mr. Harding's tomb. The party then motored to White Oaks farm, the home of Brig-Gen. C. E. Sawyer the president's physician, where they visited Mrs. Harding.

MONEY STOLEN AT SAM WHEELER PLACE RECOVERED, REPORT

Police reported Tuesday morning that the $300 in cash stolen from the soft drink emporium of Sam Wheeler, 420 Copeland Avenue, on October 15, has been recovered. Police said no report of the theft had been made to them until Monday afternoon, when it was announced that the money had been returned to Wheeler. Police were unable to announce the name of the party involved in the theft, but said that Wheeler knew the party and secured the money.

SETS NEW RECORD FOR TYPEWRITING SPEED

NEW YORK.—Establishing a new record for typewriting speed, an average of 147 words a minute for one hour, Albert Tangora of Paterson, N. J., won an official contest at the opening of the national business show.

MONDOVI BANKER ON TRIAL MONDAY FOR THEFT CONSPIRACY

Orlady Accused of Having Plotted With St. Paul Men to Rob the Bank

CASE ATTRACTS WIDE INTEREST THROUGH SENSATIONAL FEATURES

Accused Man Locked in Bank Vault by the Robbers

ALMA, Wis.—When Judge George Thompson convened the fall term of circuit court for Buffalo county here on Monday the most important case scheduled for trial was that of George B. Orlady, former vice president of the Mondovi State bank of Mondovi, who is charged with conspiracy to rob a bank, with robbing a bank and with being accessory before and after the fact, in connection with the robbery of the Mondovi bank on December 23, 1922.

The case was set to go to trial next Monday, October 29.

Because of the sensational features connected with the Orlady case, and the prominence of the defendant, whose father, H. P. Orlady of Durand, is a leading lumberman and banker, and whose father-in-law, Frank Pierce of Menominie, is president of the First National bank there, the trial is attracting wide attention throughout the state.

Locked in Vault

At the time of the bank robbery last December, Orlady was vice president of the bank. He was alone in the bank on the afternoon of Saturday, December 23, it being after banking hours, when two strangers walked in and at the point of a gun forced him into the vault and locked him in. Then they picked up all the currency and money on hand, $9,500, and made their getaway, presumably in a car. The janitor of the building heard Orlady knocking on the vault walls when he came to the building that evening and he summoned officials of the bank who came and unlocked the door, and released him. According to those who assisted him from his uncomfortable position, Orlady was nearly exhausted from his ordeal, but he was able to describe the bandits. The two bandits, however, having had a six or seven hour start, made their escape to St. Paul, according to the state's contention.

The sensation caused by the robbery soon died away and little more was heard of it until several months afterwards when three communities were shocked by the arrest of Orlady at Mondovi, Ed Pericol, real estate dealer and horseman at Durand, and Arthur Cantrell, garage owner at Downsville, Wis., charged with being implicated in the robbery, which detectives claimed was an inside job.

Loot Divided, Claim

According to the allegations of the state the trio hired Charles Bladd and Alfred Meyers of St. Paul to carry out the actual robbery, this pair to get $2,000 apiece for their work. The state contends that the robbery was pulled, that Bladd and Meyers got safely to St. Paul, that Pericol and Cantrell went to St. Paul, got their share of the money from the two yeggs and returned to Durand, where the loot was divided equally between the three. The state claims to have signed confessions by Bladd and Meyers, who are doing time at Stillwater, Minn., for a creamery robbery implicating Orlady, Pericol and Cantrell.

The three defendants pleaded not guilty and were released on bonds, and at their preliminary hearing on July 9 before Judge Lee Pattison, the cases against Pericol and Cantrell were dismissed while Orlady, upon the motion of his own attorney, waived preliminary examination and was bound over for trial.

Assistant Attorney General Messerschmidt, Martin Fugina, of Alma, special district attorney, and District Attorney George L. Broadfoot of Mondovi, are here to try the case for the state. Robert Cowie of La Crosse will defend Orlady.

Rumors of sensational developments, in which secret service agents of the Wisconsin Bankers' association are involved have been current and the trial promises to be a lively one from the start.

It was brought out during the arguments at the preliminary hearing last July that although he was vice president of the Mondovi State bank at the time of the robbery, Orlady had some time prior to that tendered his resignation to go into other lines, and that he was just filling in until his successor had been secured; that it was not on account of the robbery that he had resigned.

EPISCOPAL CHURCH MEETING ON THIS WEEK AT SUPERIOR

SUPERIOR, Wis.—The two-day convocation of La Crosse, at which members of the clergy and laity of the Episcopal Church of Northwestern Wisconsin will attend, will open Tuesday at Guild hall.

Representatives of the Episcopal church from throughout this section of the state are expected to attend, as well as a group of prominent visitors from the southern part of the state.

Right Rev. William Walter Webb, D. D., bishop of Milwaukee, will be the principal speaker. He will deliver an address at 8 p. m. Tuesday.

CONFUSION MARKS SITUATION

NATIONALS ASK RETIREMENT OF PRESENT RULE

Success of Rhineland Republic Movement Perils Prestige of Government Belief in Berlin

DISORDERS REPORTED TO BE INCREASING THROUGH COUNTRY

Cabinet Seeks to Establish Stable Currency; Workers Threaten Berlin Strike

BERLIN.—By the Associated Press.—With the German nationalists demanding the resignation of the Stresemann government, the cabinet Tuesday discussed events in the Rhineland. Official opinion is that the success of the separatist movement in several Rhenish towns and cities has seriously affected not only the morale of the Ruhr population but also the prestige of the reich.

An order has been issued prohibiting display of the red flag.

To meet the difficulties ensuing from the rise in the dollar exchange and the shortage of commodities, the government issued two new decrees. The first authorizes trade to be carried on with foreign currencies as the unit of exchange, while the second compels traders to sell goods regularly for payment in German reichs marks.

Seek Stable Currency

The government also informed the public that it was striving to effect the introduction of a stable currency.

It costs five and a half billion marks to buy a loaf of bread and the food situation is continuing to rise to numerous small demonstrations and occasionally a larger outbreak. The police were summoned Monday evening to forty places where disturbances were occurring but quickly restored order.

No serious encounters occurred over night. The most important incident was in the Ackerstrasse market hall where the police dispersed several thousand persons who attempted to demolish the iron grills of the shop.

Disorders in Hamburg

BERLIN.—By the Associated Press.—Disorders in Hamburg were continuing this afternoon. Popular discontent with food prices caused the trouble, it is stated. Some police stations were stormed and some policemen were disarmed but police reinforcements recaptured the stations. Many food shops were plundered.

A dispatch to the Zeitung Am Mittag from Hamburg reports many women were among communists who stormed and captured several police stations. Shortly after rioting began the police were reinforced and by heavy firing had recaptured most of the stations by 8 a. m., but the shooting still continued.

Saxony Strike Pending

DRESDEN, Saxony.—A "committee of action" has been formed with full powers to call a general strike.

The occupation of all government departments is expected soon.

Workers Threaten Strike

BERLIN.—Dr. Schacht, managing director of the Damstadter bank, said Tuesday that representatives of the Berlin workingmen had demanded payment of wages in stable currency within three days, otherwise a general strike would be proclaimed. He added that he considered there was serious danger of such a strike.

AMERICAN GRAVES IN FRANCE CARED FOR SAYS LEGION

PARIS.—By The Associated Press.—Accusations that the graves of American soldiers buried in France are sadly neglected have been found to be untrue by Paris Post No. 1, American Legion, it was announced Tuesday.

H. C. Huffer, junior vice commander of the post, has cabled Lemuel Bowles, national adjutant of the American Legion at Indianapolis an expression of the surprise felt here by members of the organization that any such complaints should be made.

FRENCH SINGER DIES

NEW YORK.—Victor Maurel, 75, one of the foremost French baritone opera singers and for many years a principal in the Metropolitan opera company, died after an illness of two years.

BULLETINS

LONDON.—A Central News dispatch states that with the assistance of loyal workers, the German police have ejected the republicans from Muenchen-Gladbach. It is reported the workers roughly handled the invaders.

LONDON.—A Berlin message to the Central News Tuesday afternoon says: "A telegram from Aix-la-Chapelle says the police succeeded this morning in expelling the republicans from the town and remaining complete masters of the situation. It is not known if any casualties occurred."

BRUSSELS.—By The Associated Press.—A Belgium official news agency telegram from Duisburg states that the republic was proclaimed there and the public buildings occupied by the separatists.

BRUSSELS.—Belgian cavalry quieted the disorder in Aix-la-Chapelle Monday night, according to National Belge's correspondent there.

The security police who had fired on crowds of pillaging communists were ordered to cease firing by the troops. Police and cavalrymen then joined forces in driving off the communists and the students who had attacked the city hall and torn down the republican flag.

BERLIN.—A telegram from German sources at Bonn says the French gendarmes are being held in readiness to apprehend whoever first uses firearms in any disturbance that may arise from the separatist movement.

It is emphasized in French quarters that the separatists do not use weapons and a French army order has been issued to the effect that the secessionists must not be fired upon. As a result the German police are said to be almost impotent.

LONDON.—By The Associated Press.—If the German separatist movement extends to Cologne, which is the bridgehead of the British Rhineland army, Great Britain will preserve an attitude of reserve, but will take every measure to maintain order, prevent bloodshed and insure the continuance of the present local government, it was stated today.

LONDON.—Bands of communists made concerted attacks on the police stations of Hamburg today, says the Berlin correspondent of the Central News. The communists occupied all except three of the stations which, at the time the dispatch was filed (about noon) were still holding out.

PARIS.—By The Associated Press.—There is absolutely no foundation for the assertion made by David Lloyd George, as quoted in messages received from the United States, that French money was behind the Rhineland separatist movement, it was said at the French foreign office Tuesday. Mr. Lloyd George it was added, furnished the refutation of his own assertion when he remarked that one of the consequences of separation would be that France would find it more difficult to collect reparations.

SYMPHONY CONCERT SPLENDID OPENING FOR CLUB COURSE

Packed Houses at Both Performances of Famous Minneapolis Orchestra

The winter course offered by the La Crosse Music Study club opened Monday night under the most happy circumstances when an audience that taxed the capacity of the La Crosse theater greeted the Minneapolis Symphony orchestra.

Under the masterly baton of Henri Verbrugghen, who succeeded Emil Oberhoffer as conductor, this famous organization presented a highly artistic program, in which the leading number was the famous Symphony No. 5 in E minor by Tschaikowsky. The program closed with the Overture and Venusberg music from "Tannhauser" and so appreciative was the audience that they refused to leave until they had listened to Mendelssohn's "Spring Song," which, by the way, was the only encore given at the evening concert.

The young people's concert, given in the afternoon, was presented to a packed house. In this program were a number of highly interesting selections, notable among them being Haydn's "Surprise Symphony," a number from the famous "Nutcracker Suite" and "Sheperd's Hey" by Percy Grainger, who will appear in piano recital as the second number of the Music Study club course.

Music lovers are unanimous in their praise of the two masterly programs given by this wonderful aggregation of artists.

SNOW IN SOUTH

ASHEVILLE, N. C.—The first snow of the season fell Tuesday morning in Asheville and vicinity.

REPUBLICANS DEFEATED IN RHINE CITIES

Separatists Reported to Have Been Ejected from Aix-la-Chapelle, Starting Point of New Movement

RUHR CITIES EXPECTED TO OPPOSE SPREAD OF REVOLT

Coblenz Will Decline Honor of Being Capital Reports Indicate

BERLIN.—By the Associated Press.—Reports from various points in the Rhineland Tuesday afternoon indicate separatists have been generally defeated, especially at Aix-La-Chapelle, Muenchen-Gladbach and Bonn. At Aix-la-Chapelle they were severely beaten by the trades unionists and then ejected from the public buildings which they had been holding since midnight Saturday.

Clash With Police

COBLENZ.—The Rhineland separatists are reported to have occupied Bonn early Tuesday. It is uncertain whether they retained possession of the town, as the latest information was that the republicans had clashed with the police and that the city authorities had finally called on the French troops to restore order.

The German police were said to be still patrolling the town but whether under separatist or loyal direction was not clear.

Could Have Paid Reparations

One of the chief arguments of the separatists for a break with Berlin is that the passive resistance in the Ruhr cost the Rhineland twenty-five billion gold marks, while its share of the total reparations would only have been twenty-six billion, according to their figuring.

The separatists also assert that the Rhineland has always paid four-fifths of Prussia's taxes and that since the armistice this money has been squandered by Berlin. Inasmuch as they have to pay a big proportion of the reparations anyway they feel they might as well get the credit for it.

Ruhr to Resist

DUESELDORF.—By the Associated Press.—The Rhineland separatists so far have encountered no serious opposition, but they will not have such smooth sailing when they strike the cities known to be opposed to them, Elberfeld for instance, and Barmen, Essen, Dortmund, and other Ruhr centers.

Even Coblenz is reported as likely to resist the honor of being the capital of the Rhineland republic. The burgomaster of that city, it is understood, has announced that force only will make him surrender the public offices.

Some loyalists aver that the opponents of separatism are only waiting until the first wave of republican ardor has spent itself before organizing a definite counter-move.

Royalists in Conference

Royalist officials in most of the towns hitherto unoccupied have been in continuous conference since they learned of the coup at Aix-la-Chapelle.

At Dueseldorf all city officials were called out of bed at 3 o'clock Monday morning for a conference that lasted without interruption until noon. It was reported last night that Minister of the Interior Sollmann was in Cologne planning a special separatist government under the auspices of the Berlin government in order to counteract the effect of the Rhineland's activities.

Coblenz Undecided

COBLENZ.—By The Associated Press.—Coblenz awoke Tuesday in the expectation that it would be occupied by the republicans and that Joseph Matthes, generally regarded as the "father of the republic," would arrive with a provisional cabinet to make this city the seat of the new government.

The population seemed puzzled and undecided whether to welcome the honor of having Coblenz proclaimed the capital and it was expected that the impression the people got from today's events would determine their attitude.

It is understood negotiations between Matthes and Leo Deckers at Aix-la-Chapelle Monday resulted in an agreement by Deckers to take second place in the new government if he were allowed to have the governorship of the Aix district. It is also believed Dr. Guthardt who with Deckers, led the coup at Aix, is willing to take a back seat provided he can control his native city, Duisburg, if and when that place is taken over.

Promise to Pay Debts

The separatists after they take possession of the public buildings in Coblenz — a move which they expected would be unopposed—plan to present a letter from the new government to the Rhineland high commission. This letter, it is understood, will announce the policy of the republic as being friendly to all countries and will express the republic's willingness to assume the Rhineland's share of reparation obligations.

Revolt Reported Spreading

LONDON.—The separatist movement in the Rhineland is extending steadily

(Continued on page six)

NORMAL LECTURE COURSE INCLUDES RENOWNED PERSONS

Several Fine Features on Winter Program Which Opens November 5

Many inquiries have been made concerning the normal lecture course for the coming season. The course is necessarily later than usual in beginning, but the list of entertainments was selected several months ago with the usual care.

The course opens on Monday, Nov. 5, with a lecture, "My Life in Soviet Russia," Madame Pierre Ponafidine. This remarkable woman, born in Peru of American parents, became the wife of a Russian prince, a man of wealth and influence. During the Russian revolution their estate was confiscated by the soviet authorities and the family endured trials about which Madame Ponafidine will tell in her lecture.

Grenfell Coming

A second lecturer is Dr. Wilfred Grenfell, famous as a medical missionary to the fishermen and natives of Labrador. The character and writings of Dr. Grenfell have made his name famous.

It is most difficult to secure the type of lectures desired—those given by men and women who have accomplished something in the world and who at the same time can tell their stories in an attractive way. In presenting Madame Ponafidine and Dr. Grenfell the committee feels that both essentials will be met. Here are two individuals who have had stirring experiences and who can tell of remarkable things in quarters of the world that are little known to us. It is such vivid, first hand stories that are most enjoyed, rather than the glittering generalities and so-called eloquence of the popular lecturer.

Noted Musicians Coming

As for music—well, there appear in the course this season four names of national reputation: Olga Steeb, Edna Thomas and Jacobinoff in one group and Florence Macbeth, the greatest of America's coloratura sopranos. The course has never furnished better musical attractions. These two concerts alone are well worth the price of the entire course—in fact, the price of a season ticket would elsewhere be charged for a ticket to hear Miss Macbeth alone.

The management of the course wishes to have its patronage extend as far as possible, within the capacity of the Normal auditorium, hence the low price of tickets. With the growing student body (now numbering nearly seven hundred) the sections open to the public are becoming more limited. However, the sale of season tickets which now begins will not be curtailed, unless under absolute necessity.

Attention!

Notice the large volume of state, national and world news in The Milwaukee Journal's New Morning Edition! Compare it with any other paper for sale at your news stand. Prove for yourself that no better paper than The Journal's New Morning Edition is circulated in Wisconsin.—Adv.

M'ADOO BOOSTERS ACTIVE

CLEVELAND, Ohio.—David L. Rockwell of Cleveland announced he had accepted the post of national manager of a movement to make William G. McAdoo, former secretary of the treasury, the democratic candidate for the presidency in 1924 and that national headquarters for the McAdoo pre-convention campaign would be opened in Chicago, November 1.

Advertisement

"DIAPEPSIN" FOR INDIGESTION, GAS, UPSET STOMACH

As soon as you eat a tablet or two of "Pape's Diapepsin" your indigestion is gone! Heartburn, flatulency, gases, palpitation, or any misery from a sour, acid stomach ends. Correct your stomach and digestion for a few cents. Each package guaranteed by druggist.

EXTRA SPECIAL VALUES in the big sale all this week at—

SPURGEON'S.

BOARD OF NORMAL REGENTS CALLED TO MEET FRIDAY

MADISON, Wis.—The state normal board of regents has been called into session here next Friday by President P. W. Ramer of River Falls, according to Secretary William Kittle. The purpose of the meeting has not been made known.

The board may consider the question of additional operation funds for the various schools, which the last legislature failed to appropriate, it is said. The emergency board has not yet made provision for a probable deficiency in the operation fund and Governor Blaine may be called upon to take some action. No meeting of the emergency board has yet been called, it is said.

Presidents of some of the normal schools are expected to meet with the board, which is composed of twelve members including State School Superintendent John Callahan.

Jack Dempsey recently took out a $25,000 life insurance policy, paying the entire premium at one time.

Of course auge dinosaur eggs were found by egg-sperts.

A certain kind of beetle has the ability to bore through lead pipe.

Until You Try "SALADA" H457 GREEN TEA you have not tasted the best. Fresh, fragrant and pure. Try it.

THE BEST WAY TO GET YOUR IRON

DO you know that one of the reasons why physicians have prescribed Gude's Pepto-Mangan for 30 years is because of its ample supply of iron?

Physicians found that the iron content of Gude's was readily absorbed by the system, that it did not irritate the stomach or injure the teeth, and that it quickly and effectively toned and strengthened the system. At your druggist's, in both liquid and tablets.

Free Trial Tablets To see for yourself the health-building value of Gude's Pepto-Mangan, send for generous Trial Package of Tablets. Send no money—just your name and address to M. J. Breitenbach Co., 55 Warren St., N. Y.

Gude's Pepto-Mangan *Tonic and Blood Enricher*

Keep looking young by having the right complexion

The first signs of age are shown in the skin. Remember that a soft, smooth complexion is not to be had after the age of twenty without persistent effort.

As cleanliness is the basis of beauty, give yourself a beauty treatment with Resinol Soap tonight, and you will understand why thousands of women consider it the ideal cleanser. By power of the Resinol it contains, it protects the skin against germ development—the acknowledged primary cause of skin disorders.

"Simply perfection for any complexion"

Resinol

When skin disorders are already present a few touches of Resinol Ointment usually clears them away and restores the natural glow of health.

Look, We Reduce Prices!

NORTH SIDE DRY CLEANERS

Men's Suits cleaned and pressed	$1.50
Men's Overcoats cleaned and pressed	$1.50
Men's Suits sponged and pressed	50c
Ladies' Suits cleaned and pressed	$1.50 and up
Ladies' Cloaks cleaned and pressed	$1.50 and up
Ladies' Dresses cleaned and pressed,	$1.50 and up

Phone 1507-M or Call 624 Clinton St.

"The Same Good Work." Open Until 7 P. M.

Chicago & North Western System

C. & N. W. Ry. C., St. P., M. & O. Ry.

Railway Terms Defined

STATEMENTS OF RAILWAY OPERATIONS are often misunderstood and frequently misquoted on the public platform and in published articles. The following information is given to assist in securing a clearer understanding of the terms employed in stating the results of railway operations:

RAILWAY OPERATING REVENUE: This consists of all revenue received by the railway for transportation services, including freight, passenger, mail, express and other allied services. This also includes revenue arising from storage, demurrage and other activities incident to the performance of transportation, in fact, all revenue growing out of the transportation activities of a railway.

RAILWAY OPERATING EXPENSES are those expenses incurred in connection with the performance of transportation services, including maintenance of fixed property, locomotives and cars, together with the expenses of wages, fuel, material and supplies necessary for the movement of traffic, but not including taxes or payments for the use of other companies' equipment and property used jointly.

NET REVENUE FROM RAILWAY OPERATION is the **railway operating revenue,** defined above, less the **railway operating expenses.**

NET RAILWAY OPERATING INCOME is the **net revenue from railway operation** less taxes, uncollectable revenue, payments for use of other companies' equipment and facilities used jointly. This is the amount which the railway company realizes from its transportation activities, and is available for the payment of rentals of leased lines and interest on indebtedness; the remainder, if any, may be carried to surplus or applied to dividends.

REASONABLE RETURNS: The Transportation Act requires the Interstate Commerce Commission to ascertain the value of railway property and name a reasonable rate of return upon the same. This rate they have fixed at 5¾ per cent. A railroad, whose value has been ascertained by the Commission to be 100 million dollars, and whose "net railway operating income" is 5¾ million dollars annually, is receiving the reasonable return of 5¾ per cent upon its property, as fixed by the Commission.

The **net revenue from railway operation** should not be confused with **net railway operating income.** The necessity of this is apparent when it is realized that the net revenue from the railway operation of all Class 1 railways in the United States in the year 1922 was $1,144,051,185, while the **net railway operating income** was but $759,945,517, a difference of $385,105,668.

All the railroads in the United States are required by law to make reports under oath of their activities to the Interstate Commerce Commission, using the terms above which are prescribed by that Commission. These reports are on file in the Commission's offices at Washington, and are available to the public.

M. H. Markley
President

Recipes

Bran Muffins

2 eggs
3 tablespoonfuls sugar
¾ cup flour
½ teaspoonful salt
1½ teaspoonfuls baking powder
1½ cups Post's Flakes
2 tablespoonfuls butter or other fat
⅔ cup milk

Beat eggs and add sugar. Sift flour, baking powder and salt together and add Post's Flakes. Add to egg mixture alternately with milk. Mix well. Add melted butter. Put in greased muffin pans and bake in hot oven about 25 minutes. This makes 9 to 12 muffins.

Bran Cookies

¾ cup butter or other fat
½ cup sugar 1 egg
¾ cup flour
1 teaspoonful baking powder
¼ teaspoonful salt
½ teaspoonful cinnamon
¼ teaspoonful clove
¼ teaspoonful allspice
½ cup raisins
¼ cup walnut meats
1 cup Post's Flakes
¼ cup milk

Cream butter and sugar. Add beaten egg. Mix well. Sift flour, baking powder, salt and spices together. Add to egg mixture, together with raisins, nuts, Post's Flakes and milk. Mix. Drop from teaspoon on greased tins and bake in moderate oven. This makes 36 cookies.

A Laxative Food that is *delicious*

YOU never knew before how truly delicious a breakfast of *real* bran food can be. Post's Bran Flakes with Other Parts of Wheat is altogether new and not a bit like the ordinary bran you may have persuaded yourself to eat in the past.

These new flakes are made by a special process, which retains with the bran other valuable parts of the wheat berry, and are crisp-cooked and appetizing. They contain the nourishing qualities of the wheat, its carbohydrates, proteins and mineral elements, plus "Nature's way" of wheat bran to induce regular habits. Post's Bran Flakes are non-irritating to any part of the digestive tract.

Happily the special process preserves practically the full vitamin content of the wheat.

The Postum Cereal Company studied and experimented for four years to find how to give you this most valuable hygienic factor, bran, in the most palatable and health promoting form.

Post's Bran Flakes is the result of those years of careful study by the Company whose name is synonomous with pure food the world over.

No chokey feeling when you swallow these delicate flakes. You don't have to *try* to swallow them, either, the way you do ordinary bran products.

Try them with cream or milk as your breakfast cereal tomorrow, and regularly for some days—*then note the welcome difference in your regularity.*

A generous package for 15 cents

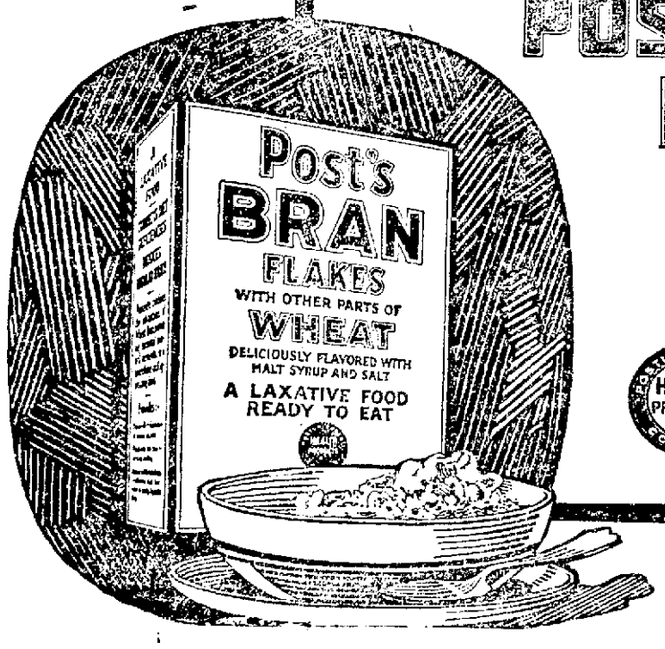

POST'S BRAN FLAKES

WITH OTHER PARTS OF WHEAT

A LAXATIVE FOOD

HEALTH PRODUCTS

Now you'll like Bran!

Made by
Postum Cereal Co., Inc., Battle Creek, Michigan
Makers of Post Toasties, Grape-Nuts and Postum

TOMORROW!

AT THE OUTLET STORE

229 Main Street

Just Unpacked For WEDNESDAY SELLING ONLY. Direct From the Manufacturers.

950 UNION SUITS

Men's high grade wool mixed Union Suits; real $2.75 value—

WEDNESDAY ONLY, Each $1.79

DOLLARS SAVED AT

45 BLANKETS

Double bed Woolette Blankets. These are full size; $3.50 values—

WEDNESDAY ONLY $2.29

THE OUTLET STORE

229 MAIN STREET. *NEXT DOOR TO WESTERN UNION.*

The Store of a Thousand Bargains

THE LACROSSE TRIBUNE AND LEADER-PRESS

A NEWSPAPER FOR THE PEOPLE.

Published every afternoon and Sunday morning by La Crosse Tribune Co., 201-203 So. 5th St., La Crosse, Wis.

LA CROSSE, THE BEAUTIFUL.

F. H. BURGESS, Publisher.
MARK R. EYERS, Managing Editor.
A. M. BRAYTON, Associate Editor.

Entered as second-class matter, June 22, 1904, at the postoffice at La Crosse, Wis., under the Act of Congress of 1879.

The Tribune and Leader-Press is a member of the Lee Newspaper Syndicate.

Phones: Business office, 323-1; Editorial Department, 323-2.

Advertising Representatives—Cone, Hunton & Woodman, Inc. Room 1707 People's Life Building, 130 N. Wells Street, Chicago; 225 Fifth Avenue, New York; Victor Building, Kansas City, Mo.; Constitution Bldg., Atlanta, Ga.; American Bldg., Detroit, Mich.; Victoria Bldg., St. Louis, Mo.

MEMBER OF THE ASSOCIATED PRESS.

The Associated Press is exclusively entitled to the use for re-publication of all news dispatches credited to it or not otherwise credited in this paper and also the local news published therein.

Proving Up

LA CROSSE people interested in the experiments conducted in power-barge traffic on the upper river during the past season may be interested in the results of the traffic on the river below St. Louis, as laid before a congressional committee at St. Louis Monday. The lower river has had several years' start of the upper river in modern shipping, with the additional great advantage of a government-owned and operated line assuring adequate service from the first, but the results of the lower-river experiment may reasonably be taken as an indication of what is open to accomplishment on the river north to St. Paul. Here is a dispatch covering the situation as explained in St. Louis to the congressional investigators:

ST. LOUIS, Mo.—In the comparatively brief time that the government-owned barge line from St. Louis to New Orleans has been operated, the shippers and farmers of this section of the country have been saved $5,993,750, Congressman Cleveland Newton told the special senatorial committee holding hearings on the McCormick bill here on Monday.

"This saving has been effected through the differences between rail and water rates, even though the barge line has suffered losses through the deplorable condition of a comparatively small stretch of the river between here and New Orleans," Congressman Newton told the committee.

"If sand bars that take up about three miles of the thousand mile stretch of the river southward could be eliminated, I know that you would have a hard time building barges fast enough to take care of the enormous amount of traffic that would rush to your docks," he added. "When this is accomplished, as I suppose it will be, you will have no trouble in interesting private capital in operating barge lines."

The upper-river traffic started most modestly two or three years ago by one man with a makeshift tug and barge is proving itself, we are told. The original transportation equipment was augmented this summer by a modern self-propelled steel barge which made the complete trip from St. Louis to St. Paul and return, carrying freight to intermediate points. It has been a slow and natural growth to this point, unlike the forced expansion on the lower river, where the impetus of war car shortages provided the shippers with a large and thoroughly adequate line of vessels almost over night. But in some ways the respectable showing made by the private enterprise on this part of the river is even more impressive than that made by the much more imposing and expensive experiment between St. Louis and New Orleans. It has not had the support of a government subsidy; it has been forced to hew out every step of its own progress without outside assistance, and the fact of its apparently growing success is therefore more inspiring toward faith in ultimate successful revival of river traffic. The figures of the government line's operations from St. Louis to the Gulf indicate what may be expected in a few years more on the upper river, when the present beginning has developed into a more nearly adequate service and equipment.

Without doubt the river's "come-back" has at last got under-way.

Anomalous

LA CROSSE motorists who drove over the McGilvray road on Monday found a man with a drag working on the part of the highway that lies in the Black river bottoms. He was, they found, employed by the citizens of Trempealeau through public subscription, to do the necessary job of smoothing out ruts and holes developed since the two "building bees" in which citizens of La Crosse and Trempealeau took part. The road bees had moved in plenty of material, but use of the road before it became settled and packed naturally made deep ruts in the dirt that was used on the bridge approaches and low spots. Any dirt road must be dragged and levelled off frequently to keep it smooth and firm, as every one knows.

The significant thing about the Trempealeau man working the road is that he was working in La Crosse county. It is a curious commentary on the situation that citizens of a neighboring county should have to dig into their own pockets to pay for the maintenance of one of our roads, particularly when the road in question is one in which the residents of La Crosse are so interested that leading business men will spare a day's time from their business to get it into shape.

Road building is a public, not a private activity. Taxpayers should be able to get roads where they want them through the agencies they elect to gather and spend their contributions to the public funds of the community. It is an anomaly, an evidence that something is out of kilter, when a road as badly needed and wanted as the Trempealeau highway receives no attention except when the taxpayers in this and a neighboring county do it themselves.

Another Arm of Peace

THE International Congress of Education, which met in San Francisco in July, outlined a program to promote international understanding and good will through the schools. Among the things proposed was a re-writing of history to eliminate portions of it calculated to create international distrust and ill-will, and an interchange of letters between school children of one country and those of other countries.

Of late educators are talking a great deal of "adult education." Through extension work and part time schooling an effort is being made to bring the advantages of education to grown-ups who for one or another reason are lacking, and to others already possessing more or less education, still further educational improvement.

The work of "Our World Institute" appears to compare with the program of the International Congress of Education in about the same way that adult education compares with the work of our regular schools. "Know the World" is its slogan. It is fathering "Know the World clubs." It is using its resources in the provision of ways and means of getting Americans better acquainted with the people and the traditions of other nations. It publishes a magazine for this purpose, dealing with those things in history, economics, and social affairs by which the character of nations is made and distinguished. It has gathered together an advisory council of illustrious people.

Politicians may quibble and falter, but there is going on in America, through various well-conceived organizations, a propaganda of peace that will win, if "the next war" does not fall too suddenly upon us.

More cow news today. Twenty Warren (Ohio) cows saved from fire. Not their time to be steaks.

A cloak 3,000 years old has been found in Sweden. Clothes don't last as they once did.

The leopard cannot change its spots and it seems as if some tablecloths can't either.

In Ye Olden Times

TEN YEARS AGO TODAY

Yesterday morning at St. Joseph's cathedral Miss Sophie Senske was married to Mr. Edward Lehman. The couple was attended by Miss Elizabeth Miller and Mr. Michael Birnbaum.

Mrs. Frank Schaller, 1311 South Fourth street, returned to her home last night after a visit of several weeks on the Pacific coast, spending most of the time with her son.

"The bean shooter and the dangerous slingshot are doomed." This was the statement of police yesterday afternoon, following a raid by Detective Daniel Deneen and Patrolman Frank Groeschner on the Franklin school. The raid, which will be duplicated in every school in the city, was planned and made when the male pupils of north side schools formed a slingshot brigade, banded in two armies and declared war on each other. No one was injured but several of the school windows show the effects of the battle by shattered panes. As the stern officers looked the boys over in each room the deadly weapons were handed over without hesitation.

The council committee on water will this evening consider the proposition of the La Crosse Gas and Electric company to rent the old river well after the city starts using well water. The company would pay $500 for the privilege.

Miss Helen Schafer and Mr. Percy Drake were married yesterday afternoon at St. Mary's church. Miss Schafer is the daughter of Mr. and Mrs. William Schafer, 400 Carr street. Mr. and Mrs. Drake will live at 326 Jay street.

TWENTY YEARS AGO TODAY

The marriage of Mr. Romeo Warninger and Miss Lillian Hall was solemnized at the home of the bride on South Fifth street last evening by Rev. Gamm.

Invitations have been issued by the Governor's Guard association for a reception and dance to be given at the Armory Hall on October 31 to celebrate the fifth anniversary of the return of the Third Regiment from Porto Rico.

The new Hotel Stoddard is fast nearing completion and will be under cover in a few days if the weather remains good. The directors intend to formally open the hotel on August first, 1904, and with this end in view the interior work will be hustled along.

A farmers' society has been organized at New Albin, Iowa, with a capital stock of $10,000. The company will be known as the Elizen and New Albin Mutual association and will carry on a stock and grain business. All the farmers of northeastern Iowa will sell their stock through the new concern.

Albert Hansen and Miss Clara Christenson of La Crosse were married in Winona yesterday afternoon by Judge W. J. Smith.

Last evening at the home of the bride, 1010 Berlin street, Miss Emma Peters and Mr. Adolph Berg of upper Caledonia street were united in marriage by Rev. W. P. Schlein. The couple will live at 1349 Caledonia street.

THIRTY YEARS AGO TODAY

The marriage of C. O. Allen of the Burlington and Miss Katherine Bush of Savanna occurred today. They will spend their honeymoon in Chicago.

Asta Lien who is attending Winona Normal is in the city spending a short vacation with her parents, Mr. and Mrs. C. L. Lien.

Excavations were begun this morning for a banana room which will be built under the building occupied by John Burns Fruit House.

A letter from Mr. McGilvrays' Ferry, says: "Two men were walking along the road in Caledonia township on Friday and were chased by a large wolf. They ran to the farm house of Spurgeon Bright and Mr. Bright took his gun and went out and killed the wolf. There is a large den of them near Mr. Atwood's and they cause him much trouble by attacking his sheep."

These Genoa people left Sunday night to visit the Worlds' Fair in Chicago: Charles Ott, wife and daughter, Mrs. Edward Cox, Miss Anna Woodward, Miss Ida Gorman, George Gould, Henry Lupi and Mac Shumway. Rev. Wirtz of that place has returned from the fair after a two weeks' stay.

The Newest Girl

By Clarissa Mackie

Mr. Wapps, the bookkeeper and manager of Roger West's law office, reared his pale blond head as a buzzer sounded, once—twice. It was the signal for a stenographer to trip into "the chief's" office with notebook and pencil. Lately, the girls had gone with lagging feet, for genial Roger had been transformed into a "gloomy, grouchy old fuss," as Miss Flanagain expressed it, with a flash of blue eyes.

"He used to be so pleasant—then he fell in love with Judge Wright's daughter—she inherited a fortune from her mother, you know—and I suppose they quarreled or something—and he is as he is," remarked Flossie Price, who had been with the firm for years, and spoke with the voice of authority, addressing her words to the newest stenographer, who had arrived that very morning.

Miss Larricks nodded her lovely mop of bronze-brown hair. It waved boyishly on top and was brought forward to almost conceal a highly tinted face, and a perfect nose, perfectly powdered. She was dressed in the extreme of popular fashion—her one piece dress was the longest and tightest in the office and her little feet were shod in red sandals and her red hat was a saucy affair that invited criticism—and received it! The color of her eyes no one knew, for she wore large horn-rimmed spectacles.

Roger had seen her enter that morning, and had challenged Mr. Wapps to explain. "We never have employed girls who dress in that way," he said.

"I know it, sir," and Mr. Wapps rubbed his blond head in a puzzled manner. "She certainly wasn't dressed that way when I hired her yesterday."

"We can try her out," decided Roger, not realizing, poor fellow, that it was a real trial to all of the girls to take dictation from him. This morning, he frowned when in response to his summons for a stengrapher, he saw the newest girl come tripping in.

"I don't have to look at her," he told himself, and turned his chair so that he could see the blue sky, thoughtlessly allowing the stenographer to admire his handsome profile. "She may be all right, as a worker."

She was all right, never interrupted to ask him to repeat, never requested him to spell proper names—in fact, she was so still and so efficient that Roger found his irritation slipping away, and was surprised to find he had cleared his desk in a short time and was free for the day to receive clients and perhaps put in a game of golf at the country club.

Day after day it was the same mechanical round, once when he decided that Miss Larricks was not too unpleasant to gaze upon in spite of her bizarre taste in dress, the new girl complained that the light hurt her eyes and turned her chair about so that all he really glimpsed of her was the rich waves of burnished hair, and that he did not care for—it made him think of Elsie Wright.

Thinking of Elsie was utter folly—had he not told her that he was too poor to marry a rich man's daughter? He had nothing to offer. Then, one morning when Miss Larricks came in with a lagging step, he wondered dismally if she, too, was facing a hopeless love.

When a great tear splashed down on the notes she was taking, he felt a quick rush of sympathy for a fellow mortal in distress.

"What is the matter, Miss Larricks? I do hope you are quite happy here," he ventured deciding that if the girl was to be emotional it would be better for her to find other work to do.

"You are unhappy about something," he repeated gently.

She nodded, applying a filmy handkerchief behind the bush of curls.

"Is it family trouble? He would be glad to help any of his employes out of a difficulty or sympathize with them in affliction.

"M-my f-friend—he doesn't care any more." She turned her head away and cried softly.

Roger was sorry for her, wanted to comfort her—for he, too, had suffered. "Your—friends?" he repeated. "Surely you have more than one friend?"

A giggle escaping through the tears was drowned in woe. "My g-g-gentleman friend," she explained.

"Oh, I see. Why doesn't he care?"

"He is proud, very proud—my papa is rich and he—my friend—will not marry a rich girl when he is not rich himself. He is so clever that he will be very rich some day, and until then I do not care how poor we are—I marry him for love, not money," she ended passionately.

"He is a young fool! But, Miss—er—Larricks, if your father is a rich man, why are you working for a living? Of course, you know there are girls who really need the money——"

"I know—I know," she whispered, "but he—my friend—works here, and I would be near him and show him that I, a rich man's daughter, am not too proud to work."

"Works here?" Roger hastily reviewed the staff and could not place any one who might be the friend of Miss Larricks. "It isn't Wapps, is it?" he asked.

"N-no," she denied weakly.

"Well, whoever he is, bring him here to me—I want to talk to both of you," said Roger with his pleasantest smile. "I am in a deuce of a mess myself, and I would like to see some one happy." The last words ground out between his clenched teeth, as the girl slipped out of the room and closed the door.

"That is just like me," muttered Roger, staring straight ahead at the tall buildings beyond the towering skyscraper where he sat. "Just like me to be offering advice to some one else when I can't even straighten out the tangle of my own affairs. I suppose Elsie is on her way to England by this time—Alice said she would be going in June—good-by my own hopes for a home—and wife—but I certainly would be a poor stick to marry the judge's daughter when my own affairs are not in a settled state. I can't offer Elsie a suburban home and one maid—what was it that girl just said? She did not care how poor they were if they had love, that girl is worth while, and I certainly will give that chap a talking to!"

The door behind him opened and closed. Miss Larricks spoke in a muffled tone. "I couldn't bring my friend with me—but this is his likeness," she said quickly.

She came to Roger's side and gave him a small closed leather case.

"You say he works here, yet you cannot find him now?"

"He—he could not come with me——"

"Then I will go and find him—he must be a bounder Miss Larricks."

"Perhaps if you would look at his picture you might recognize him," she suggested breathlessly.

Roger pressed the snap, the case flew open and revealed his own photograph. White to the lips, he got up and stared blindly at her. "Where did you get this picture, Miss Larricks?"

"You gave it to me yourself," was her astonishing reply. Under his incredulous gaze she lifted her hand and snatched her bobbed church from a head of curls, silver golden hair. With a swift toss the wig landed on top of the coat tree, where it perched foolishly.

"Elsie! What does this this—masquerading mean?"

"It means just what I have said—that my gentleman friend would not love me because dad is rich, six months is a long time to wait, but I studied shorthand and typewriting and business methods just to be near you, dear. I have made good in my work and I came as a working girl to prove that I cared enough—lest I may not lose."

"Don't say any more, dearest, I am ashamed—and let me say all the rest." By this time she was safe in his arms, her shining head was on his shoulder and the black curls bobbed coquettishly at them from the coat tree.

Later Elsie resumed her wig and went demurely from the room to type furiously the rest of the afternoon.

"That new girl is chipper as a sparrow in the spring," remarked Miss Flanagain to her co-workers, "smiling to herself."

"Wapps just told me she was leaving tonight—got a better job," said Flossie.

To this day the office staff declare that young "Mrs. Roger looks lots like that girl we had, who only stayed a day."

(Copyright, 1923, by McClure Newspaper Syndicate).

Diamonds up to 22 carats have been found in 24 localities in the United States.

The Jubilee diamond, shown at the Paris Exposition, weighed 23 carats.

Advertisement

Are You Fat? Just Try This

Thousands of overfat people here become slim by following the advice of doctors who recommend Marmola Prescription Tablets, those harmless little fat reducers that simplify the dose of the famous Marmola Prescription. If you fail don't wait, go now to your druggist and for one dollar, which is the price the world over, procure a box of these tablets. If preferable you can secure them direct by sending price to the Marmola Co., 4612 Woodward Ave., Detroit, Mich. They reduce steadily and easily without tiresome exercise or starvation diet and leave no unpleasant effect.

Buy your TOILET ARTICLES at **SPURGEON'S** They cost less.

Stop Coughing

The simplest and best way to stop coughs, colds, croup, bronchial, "flu" and lagrippe coughs is to take **CHAMBERLAIN'S COUGH REMEDY**

Every user is a friend

OUT OUR WAY *BY WILLIAMS*

How to make Good Coffee

NUMBER II

To make coffee by the drip method in a pot with cloth dripper, use a heaping teaspoonful of Yuban, *pulverized*, to each cup of water, briskly boiling.

With metal dripper or filter paper, one generously rounded tablespoonful of Yuban, *ground*, to each cup of fresh water, briskly boiling. Steep about five minutes.

As the guest coffee of the world's greatest coffee merchant, Yuban always brought forth exclamations of delight whenever he served it. Later when it was offered for sale it immediately became the favorite coffee of the most discriminating, at once far outstripping every other kind.

YUBAN

THE ARBUCKLE GUEST COFFEE

AFTER EVERY MEAL

WRIGLEY'S

Sealed for You

Wrigley's is made of pure chicle and other ingredients of highest quality obtainable.

But it is no use to make WRIGLEY'S 100% in quality and then reach you in poor condition.

So we put it in the wax-wrapped package and SEALED IT TIGHT to keep it good —for you.

Aids digestion —keeps teeth white — helps appetite.

Between Fifth and Sixth On Main

FRED·W·KRUSE CO·

Between Fifth and Sixth On Main

Beginning WEDNESDAY and Continuing Throughout the Week

We will hold a most important sale of

Fur Trimmed Cloth Coats

Due to the hot spell in the latter part of September, we were fortunate in making a great purchase of

Cloth Coats

Coats that are well made, warmly lined and

Handsomely Trimmed With

FOX WOLF
OPOSSUM
CARACUL
VIATKA
SQUIRREL

And Other Handsome Furs

LARGE and SMALL SIZES

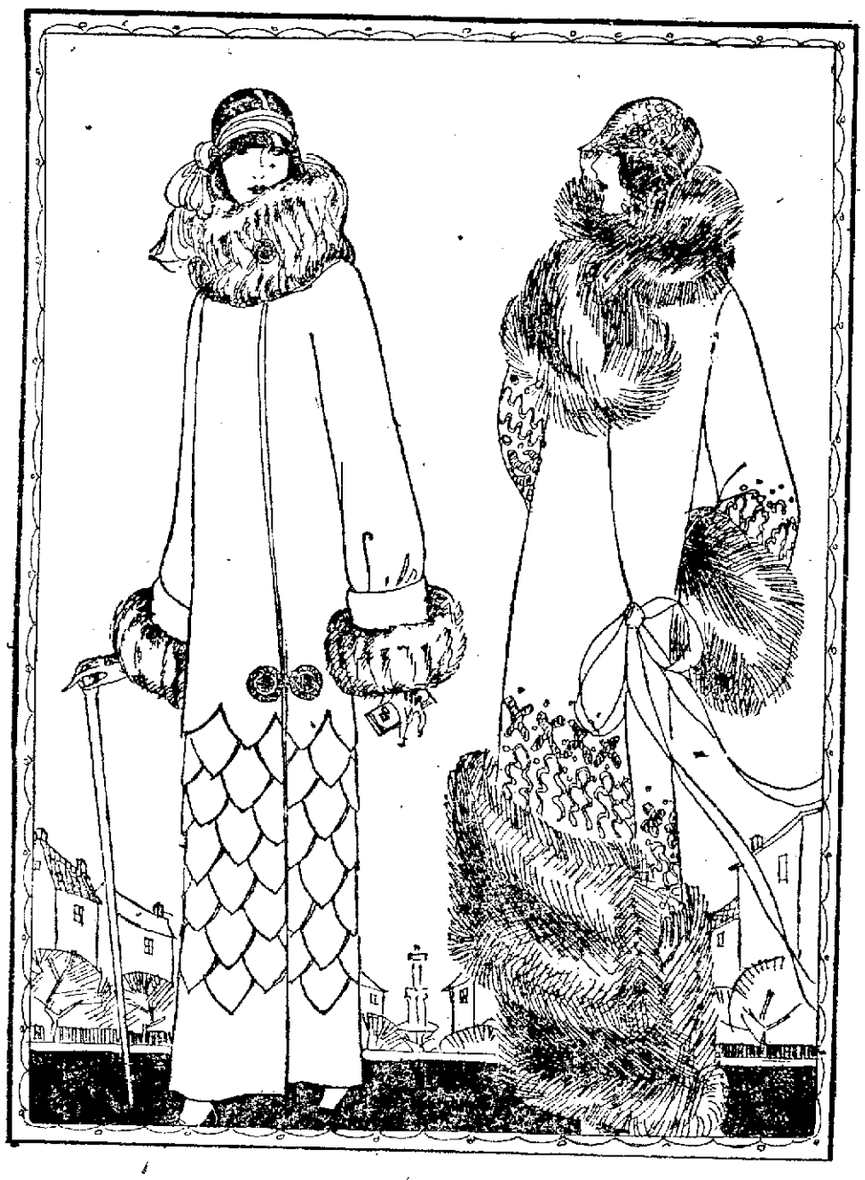

New COATS, new Styles and new Fabrics set a new standard of values in this unusual

Fur Trimmed Cloth Coat Sale

The collection is so varied that there is an appropriate style for every woman and miss.

Long Straight Lines
Circular Styles
Tie Effects
and Fitted Flare Models

Of Lustrosa, Velderex, Bolivia, Fashona, Ormandale and other luxurious fabrics.

$50.00 — EXTRAORDINARY VALUES IN THREE CONSERVATIVELY PRICED GROUPS — **$65.00** — This sale is a typical "Kruse" Sale, where style, quality and economy are combined. — **$75.00**

"A Step Down to LOWER Prices" **DOWNSTAIRS STORE** *"Where Good Merchandise Sells for Less"*

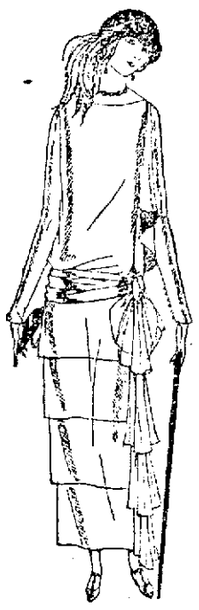

Just Taken From Their Tissue Packings!

250 Lovely New Dresses

Here you will find DRESSES of every style for every type.

Materials of Canton Crepe, Satin Canton, Wool Jersey, Beenie Crepe, Poiret Twill, and others. All sizes.

$15 $19.50 $25

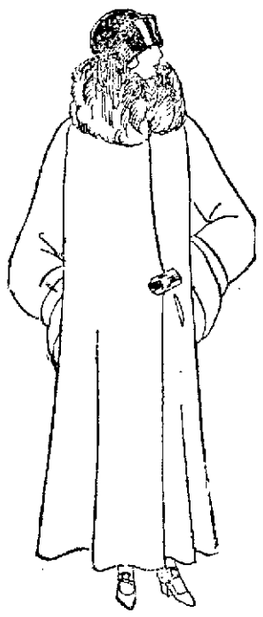

Fur Trimmed Cloth Coats

$29.50
$39.50

Only at "Kruse's" Downstairs Store will you be able to purchase these Coats at such a low price.

Every Coat trimmed with Fur! Newest styles, materials and colors. All sizes.

Sport Coats

Are also included in this extraordinary Coat Sale.

Some are Fur Trimmed, others Plain or Mannish Tailored

ALL SIZES.

$19.50 and $25

GATHERING OF MUSICIANS AT HIXON HOME

Delightful Reception for Leaders of Orchestra Held Monday Night After Concert

One of the most interesting affairs of the season was the reception given at the home of Mr. and Mrs. Frank Pennel Hixon Monday night after the concert of the Minneapolis Symphony orchestra.

Mr. and Mrs. Elbert Carpenter, of Minneapolis, who are visiting at the Hixon home, with members of the orchestra were the guests of honor. Mr. Elbert Carpenter is the president of the Minneapolis Orchestral Organization. Henry Verbrugghen, the director of the symphony orchestra, Mr. Elias Breeskin the concert master, and Miss Cullen, first violinist are especially well known artists. Miss Cullen was concert-master of one of the finest orchestras in Australia before joining the Minneapolis symphony orchestra. Other members of the orchestra were Messrs. Stadwick Roetgen, La May, Nichols, and Nickas.

Members of the La Crosse Music Study Club were guests. Miss Mary Crosby and Mrs. Robert Whi[illegible] poured, and Mrs. [illegible], Mrs. Arthur Esperson and Mrs. Harry Curtiss assisted. Mr. Joseph Hixon, of Pasadena, California is also a house guest of the Hixons.

The house and tables were beautifully decorated with flowers and the reception was very informal.

NORA BAYES HERE END OF THE MONTH

Nora Bayes caused a genuine riot at her last performance at the Palladium theater, London, October 8th, when the audience demanded ten encores and [illegible] the forty minutes of the performance. The evening [illegible] such as has ne been witnessed by modern chroniclers. The manager of the theater was forced to appear before the curtain and explain to the audience that Miss Bayes would return to London later in the season. Miss Bayes comes back to America on the Leviathan fresh from her triumphs in the British capital, and will sing on her forthcoming tour all of the great song hits with which she scored so heavily in London the past summer. With her will come a brilliant company of entertainers in what is styled "Nora Bayes' Revue [illegible]," and this engagement promises to be one of the signal events of the season. Her appearance here is scheduled for Oct. 31st at the La Crosse theater.

FAMOUS SONGS IN OLCOTT OFFERING

"Irish Eyes of Love," "Laddie Buck O' Mine" and "A Broth of a Boy" are the songs that have added much to the undisputed sway of Chauncey Olcott in the realm of stage favorites. All these singing ballads occur in Mr. Olcott's most popular play, "The Heart of Paddy Whack," and this enjoyable presentation has been selected for the distinguished actor-singer's first tour under the management of the Selwyns, appearing at the La Crosse theater Friday, Nov. 2. The management has assembled the original cast of "Paddy Whack," including such well remembered Olcott players as Wilfrede [illegible], Kathryn Marks, Chas. E. Verner, Edward Cullen, Helen Gurney, Ella Rock, Nita Seville, James Marr and Francis Connors.

Always best—New Moon Coffee.

Public Debate

HE TRIED IT

La Crosse, Oct. 22.

Editor Tribune: The "[illegible] Road Bulletin" in the Sunday Tribune was decidedly inaccurate. It stated that the Brownsville road was [illegible] very rough and bumpy." As a matter of fact, the Brownsville road was in very good condition [illegible] and as smooth as any other dirt road in this region. I drove over it Saturday, going and returning, and it was [illegible] other than the [illegible] River Junction by the way [illegible] "A West Salem Reader" [illegible] Gov. Blaine was [illegible] present at the governors' meeting called by President Coolidge.

C. E. B.

Local News

F. X. Dietz has returned from a business trip to Milwaukee.

Sauerkraut dinner and supper given by Ladies Aid of the Immanuel Lutheran church, corner Avon and St. Paul streets, Thurs., Oct. 25, 11 to 1:30 noon, and 4 to 8 p. m.

Peonies in all colors. Now is the time to transplant them if you want flowers next spring. La Crosse Floral Co.

Henry Marke returned from a visit with relatives in Nelson.

Collections, Insurance, Loans. L. B. Omerberg, Rivoli Bldg.

Will Keppel of Mindoro was in the city Tuesday.

Baked ham supper, Fri., Oct. 26, 5:30 o'clock, First Methodist church.

For sale, oak block, wood. All **kinds of manure**. Phone 349.

Arrange with the Gateway City Transfer Co. for baggage, freight and heavy hauling. No evening service.

Mystic Workers card party at K. P. hall, Wednesday afternoon.

The finance committee of the county board met on Tuesday to begin work on the annual report of the committee to the county board at the annual meeting which begins November 13.

To loan, $20,000 in amounts of $1,000 to $2,000 on La Crosse real estate at 6 per cent. B. H. Volz, Newburg Bldg.

Plumbing as it should be done. W. F. Schram, Phone 46.

Ask Fourth Building Association about investing $10.00 a month.

Do you play Mah-Jongg? We can furnish you complete sets from $5 up. The Camp Co., 520 Batavian bank.

Dr. J. A. L. Bradfield left Tuesday for Northern Minnesota where he will hunt moose.

C. R. A. regular meeting Thursday evening.

Chiropractic and Natureopathic massage treatment, Meyer's Good Health Institute, 122 So. 10th. Phone 407.

Baked ham supper, Fri., Oct. 26, 5:30 o'clock, First Methodist church.

Joe Frommelt returned to Ferryville after a visit here.

To loan, $20,000 in amounts of $1,000 to $2,000 on La Crosse real estate at 6 per cent. B. H. Volz, Newburg Bldg.

If you wish to give a Christmas present of a Mah-Jongg set now is the time to place your order. Sets from $5 to $150. The Camp Co., 526 Batavian bank.

Mr. C. F. West is entertaining his son, Walter West, of Minneapolis, who played with the Minneapolis Symphony orchestra here yesterday.

Masquerade at Centerville Country club pavilion Thurs., Oct. 25. Costumes can be obtained at the pavilion. Music by Cates' 8-piece orchestra.

Mr. Roy Ahlstrom left for Delavan, Wis., where he will establish an office for the practice of law.

Chiropractors, Rishmillers, Palmer graduates, 520 So. 4th. Phone 214.

Mr. and Mrs. Will Kemp of Lake Forest, Ill., are guests of the latter's sister, Miss Bergetha Thompson.

Natural asphalt is obtained largely from the famous pitch lake near Trinidad.

37 WIS. ST. MILWAUKEE PATENTS BRANCH OFFICE WASHINGTON D.C.
YOUNG AND YOUNG

"why worry?"

HEALTH CENTER IN WEST SALEM PROGRESSING

Free Medical and Dental Clinic for Public Schools of County Held in West Salem

A recent meeting of the West Salem Health Center was held at the West Salem high school, and the reports given show that much progress is being made in the health work in this community.

The West Salem Health Center was organized in 1920, in October. Free medical and dental examinations were given to the schools in three townships, Hamilton, Barre and Farmington. A meeting was held recently, and Miss Mary Regan, the county nurse, was made chairman of the health center. The towns were represented at this meeting by Mr. Charles Storandt, of Hamilton, Mr. E. F. Fox and Mr. William Kepple of Farmington, Mr. George Sprain, Mr. John Meyer, and Mr. Gilman Thompson of West Salem.

At this meeting a report of the Clinic Fund was given as follows.

Received for Oct. 11, 1923.

Red Cross	$500.00
Farmington	25.00
Hamilton	25.00
Barre	25.00
West Salem	25.00
West Salem	25.00
Total received	$625.00

Three hundred and seven examinations of school children were made last year. The program of the county health department, in teaching to children the rules of health, is being taught in the schools. Teaching health rules in the school room is a help to the school work. It puts new life into reading, writing, and language lessons. It gives constructive recreation and an occasion that will attract parents, neighbors, and all members of the community to be interested and to visit the schools. In proportion as it raises the standard of health it raises the standard of scholarship. The purpose for carrying on a Health Program in the schools is to show that health is not personal, but a public duty.

COMINGS IN RACE TO STAY, HE SAYS

MADISON, Wis. —Lieutenant Governor George Comings is in the race for the governorship of Wisconsin to stay.

The Lieutenant declares that some newspapers have intimated that he may withdraw as a candidate.

On his present speaking tour, Comings is spreading the gospel of farmer-labor government as against banker-lawyer government which he says has controlled the state.

It's Your Move

The Milwaukee Journal has made the first move! A big one—giving you the New Morning Edition—the best newspaper circulated for morning readers in Wisconsin. Your move! Get it at your newsdealer's every day.—Adv.

Genuine BAYER Aspirin

Say "Bayer" and Insist!

Warning! Unless you see the "Bayer Cross" on package or on tablets, you are not getting the genuine Bayer product prescribed by physicians over twenty-three years and proved safe by millions for colds, headache, earache, neuralgia, lumbago, rheumatism, neuritis and for pain in general.

See the new line of BOX STATIONERY at SPURGEON'S

Society

PRETTY AFTERNOON TEA HELD TO HONOR CHURCH NEWCOMERS

AT THE HOME of Mrs. Edwin M. Wing, 1402 King street, Tuesday afternoon, the Women's Guild of Christ Episcopal church entertained most delightfully at afternoon tea in compliment to the new young couple, who have recently come into the parish. Mrs. William Torrance, Mrs. Arthur F. Espersen and Mrs. Wing composed the committee in charge and received the guests.

Centering the serving table was a low bowl of pink roses and swansonia, pink tapers carrying out the color tone. Presiding at the table were Mrs. Robert D. Winter and Mrs. Argyle Scott, assisted by young ladies of the church. In the living room the beauty was enhanced by yellow chrysanthemums. The receiving hours were from four to six when about sixty guests called.

* * *

MRS. TILLIE DOHE Gabel and daughter, Catherine, of the Town of Shelby have gone to Milwaukee to visit relatives and friends.

* * *

THE LADIES Aid Society of the Bethel Lutheran church, 8th and George streets, will meet Wednesday afternoon at the church parlors and will be entertained by Miss Julia Evenson. The public is cordially invited.

* * * *

THE PARENT-TEACHERS Association of the Hamilton school will hold its first meeting of the year this Wednesday evening at eight o'clock at the school. A short program will be given and the annual election of officers will take place.

* * * *

THE LADIES of the Walter McKinley Relief Corps will meet Wednesday afternoon at the lodge rooms at three o'clock for [illegible]. In the evening the regular meeting will be held at eight o'clock when inspection will take place. The ladies are asked to bring baskets of lunch for a picnic supper.

* * * *

THE ANNUAL bazaar of the Wilson Colwell Relief Corps, No. 2 will be given this Thursday at the corps rooms in the court house. Luncheon will be served at noon and refreshments throughout the afternoon. In the evening a five-hundred party will be given.

* * * *

SOPHIA [illegible] Quilley of Rice Lake is in town for the inspection of John Flynn McKinley and Wilson-Colwell Corps.

* * * *

THE NEEDLECRAFT club of the First Presbyterian church meets Wednesday afternoon at the home of Mrs. Claude R. Shaver, 938 Cass street, and will be entertained by Mrs. Shaver and Mrs. J. H. Wyman.

* * * *

A SUPPER specially appropriate for the men will be served Wednesday from five o'clock until all are served at the social rooms of the Caledonia Street Methodist church. All the men of the church and their friends are invited.

* * * *

THE MISSES Alma and Ella Lueck have returned to their home at Madison after spending the week-end at the home of Mr. and Mrs. Edward J. Marcou.

* * * *

MR. J. J. McKENZIE has gone to San Francisco, Calif., to visit his son, Wesley.

* * * *

THE MISSES Mabel Secor, Ida Mivkeehl and Emily Neuverth hiked to West Salem Sunday morning and enjoyed a chicken dinner at the restaurant.

* * * *

MR. AND MRS. William Dolan, who have been visiting at the home of Mr. and Mrs. John McLoughlin, 1121 Wood street, have returned to their home at Westby.

* * * *

MR. EDWARD H[illegible] of Arcadia visited in town over Sunday.

* * * *

THE LADIES Aid Society of the West Avenue Methodist church will be entertained at the church parlors Wednesday afternoon by Mesdames J. P. Sundvay, W. H. Saterbear, Max Anderson and Earl Anderson. Every one invited.

* * * *

MISS LEONA Rich delightfully entertained a group of girls at six o'clock dinner at the Tea Rooms. Following dinner three tables of five-hundred were played. The favors for high scores were awarded to Miss Beatrice Brooks and Miss Marie Johnson. In the party were the Misses Celia Hart, Jennie Hoffman, Dorothea Metcalf, Meleta Schulenberg, Murial Schmit, Maude O'Brien, Nellie Ryan, Marie Johnson, Margaret Thrune, Emma Bonnadurer, Beatrice Brooks, Jessie and Emma Mulder.

* * * *

MRS. T. J. SCHOMERS, 1402 George street, entertained the Neighborhood club when five-hundred was played. Following the game lunch was served.

* * * *

MRS. F. A. Smith entertained at her home, 221½ South Fifth street, a group of friends and relatives in honor of her birthday. Music contributed to the pleasure and at six o'clock supper was served. The hostess was presented with pretty gifts. In the party were the families of Messrs and Mesdames William Malin, Alton Smith and daughter, Marvelyn, Harry Johnson, A. Smith, Miss Elin Dolin, Roland, Lilliam and Carrell Johnson, Ray, Sylira, Ella, Muriel, Leona and Maynard Smith.

THE MOTHERS' League of the La Crosse High school meets Friday afternoon at three o'clock at the school auditorium. Rev. Father Walter G. Horn of Sparta will be the speaker.

MR. AND MRS. Chris Gilberg announce the marriage of their daughter, Elleven O. Gilberg, to Mr. Lawrence Schaefer, which took place Monday in Minneapolis. Mr. and Mrs. Schaefer will be at home at 1529 George street, after November first. A welcome extended to all.

A CHICKEN pie supper and bazaar will be held at the Brice Prairie Methodist church on Thursday afternoon and evening.

How to Make Pine Cough Syrup at Home

Has no equal for prompt results. Takes but a moment to prepare, and saves you about $2.

You know that pine is used in nearly all prescriptions and remedies for coughs. The reason is that pine contains several peculiar elements that have a remarkable effect in soothing and healing the membranes of the throat and chest. Pine is famous for this purpose.

Pine cough syrups are combinations of pine and syrup. The "syrup" part is usually plain sugar syrup.

To make the best pine cough remedy that money can buy, put 2½ ounces of Pinex in a pint bottle, and fill up with home-made sugar syrup. Or you can use clarified molasses, honey, or corn syrup, instead of sugar syrup. Either way, you make a full pint—more than you can buy ready-made for three times the money. It is pure, good and very pleasant—children take it eagerly.

You can feel this take hold of a cough or cold in a way that means business. The cough may be dry, hoarse and tight, or may be persistently loose from the formation of phlegm. The cause is the same—inflamed membranes—and this Pinex and Syrup combination will stop it—usually in 24 hours or less. Splendid, too, for bronchial asthma, hoarseness, or any ordinary throat ailment.

Pinex is a highly concentrated compound of genuine Norway pine extract, and is famous the world over for its prompt effect upon coughs.

Beware of substitutes. Ask your druggist for "2½ ounces of Pinex" with directions, and don't accept anything else. Guaranteed to give absolute satisfaction or money refunded. The Pinex Co., Ft. Wayne, Ind.

Phone 71
Sletten & Dahl
FUNERAL DIRECTORS
211 So. Sixth St.

Greek Dance is Star Number in "Don't Park Here"

The mail order sale of seats for "Don't Park Here," the local talent musical comedy which the Community Council is sponsoring, opened today. Rehearsals which are going on every day at the Y. M. C. A. under the able direction of Miss Regina Fronts of Chicago, give great promise for the show.

One of the groups has been showing particular progress this week. This is the Greek barefoot number, ten picked girls who do a beautiful barefoot dance. The girls in this number are Alice Murphy, Elsie Smuszek, Rose Abraham, Minnie Cohan, Constance Yates, Dora Lienstein, Helen Wiegant, Charlotte Goldstien, Mildred Egstad, and Avanelle Ness.

The chaperones who have been on duty during the rehearsals are most enthusiastic about the progress the cast is making with the play. All tickets are now on sale through the La Crosse theatre mail order department. There promises to be a rush for seats and the Community Council advises that orders be sent in at once.

Benjamin Franklin suggested saying prayers when the framers of the constitution were in a seemingly hopeless deadlock.

JAP ROSE Will let Your Skin Breathe

Jap Rose Soap rids the pores of their clogging impurities and lets them breathe again. The result is a skin of velvety softness and radiant color.

"That gentle after-tingle denotes the glow of health"

Women's Felt Slippers 85c

All colors.

Children's Slippers 50c and 60c

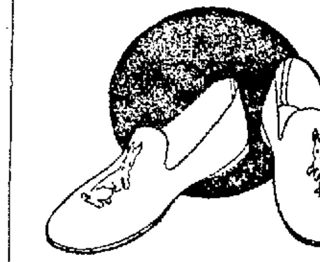

SEE OUR WINDOWS

EST. 1902
ARENZ SHOE CO.
LA CROSSE'S LARGEST SHOE STORE
323-325 PEARL STREET
Where Dependable Quality is Low Priced

QUALITY FIRST Barron's QUALITY FIRST

Cold Weather Comforts

Can be found in our Ready-to-Wear Section.

Ladies', Misses' and Children's Cloth Coats—full length and jacquettes, fur collar and cuffs, straight line and side draped models, in all new cloths, in black, brown and taupe, priced at $22.50 up to $275.00.

COMPLETE LINE OF BATH ROBES—Men's, Children's, Misses' and Ladies', in corduroy, padded silk and blanket, self and silk ribbon trimmed, at $2.75 up to $20.00.

SHAWLS in beaver, blanket and shoulder shawls.

AUTO or STEAMER ROBES, in all combination of colors with plain backs.

HEAVY KNIT SWEATERS, slipover and coat models, in gray, red, brown, purple and white.

LADIES', MISSES' and CHILDREN'S SWEATERS, in slipovers, golf and side tie models, in silk, fibre, fine wool knit and brushed wool.

Wash Goods Section

MEN! Better service in MADRAS SHIRTING. You receive better material and it costs you less to have your shirts made. A fine selection of patterns and a cloth that is bound to wear. Priced at per yard—

50c, 65c, 75c

Dress Goods Section Newness

New 54 inch wool Astrachan Coatings — tan, gray and black.

We recommend our all wool Crepes, priced at only per yard $2.50

Hose Section

FOR MEN ONLY— Size 10 only—and that is the ONLY reason for this low price. Black, cordovan, gray and navy—

4 pairs of one quality, for— $1.00

3 pairs of one quality, for— $1.00

This price means a big saving to you.

TEA TOWELS

We have a number of new Tea Towel patterns with pink or blue borders, stamped in novel designs for embroidering, 30c each.

Newest Hand Bags

There are many new numbers added to our stock of Hand Bags making it, in its completeness, a sure means of your getting just the style you want. Bags priced at from—

$3.50 to $15.00

NEW PROCESS CLEANERS
PRICE LIST

SUITS PRESSED	50c
SUITS CLEANED	$1.50
DRESSES CLEANED	$1.50
OVERCOATS CLEANED	$1.50
CLOAKS CLEANED	$1.50
WAISTS CLEANED	50c

We Call and Deliver Free of Charge.
PHONE 2715-R
112 No. Fifth St.

ROOT ORCHESTRAS FOR REAL MUSIC
FRANK ROOT'S TROUBADOURS Playing nightly at McCORD'S COLLEGE INN
DEAN ROOT'S GREENWICH SERENADERS Music furnished for every occasion.
1016 Main St. Phone 2350-A.

THIS WILL BE APPLE WEEK
Car FANCY DELICIOUS APPLES.
Car Extra FANCY JONATHAN APPLES.
Car EXTRA JONATHANS in bushels.
Plenty home-grown WEALTHY and GREENINGS
You can't make a mistake by buying Apples now. Quality Apples. Reasonable prices.
JOHN C. BURNS FRUIT HOUSE

FORESTRY EXPERT TALKS WEDNESDAY AT NOON LUNCHEON

T. R. Truax Will Speak at Chamber of Commerce on Important Subjects

The Chamber of Commerce has received a referendum from the national chamber dealing with the protection of the head-waters of navigable streams and the replanting of waste lands on which reproduction of forest growth cannot be obtained by natural means. This referendum has been submitted to all commercial organizations in America asking them to favor or oppose the eight questions dealing with this subject, which have been condensed.

In order that the membership of the chamber may know just what we are called upon to favor or oppose, the chamber will have as speaker tomorrow at the noon luncheon, Mr. T. R. Truax of the United States Forest Products Laboratory.

Mr. Truax has been in the employment of the government for a number of years and is thoroughly familiar with every phase of this interesting question and is bringing valuable information, showing what we are facing unless government action is taken looking toward the reformation of cut-over and waste lands.

This is going to be a meeting worth while, and every member is urged to make an early reservation so that ample provision may be made for the crowd.

The luncheon will start at 12 and adjourn at 1:30.

HOKAH MAN FINED AND SENTENCED TO JAIL HERE TUESDAY

John Hammer Gets $52.50 Fine and Jail Sentence of Ten Days

JOHN HAMMER, Hokah, was sentenced to ten days in jail and given a fine of $50 and costs, amounting to $52.50 in police court Tuesday morning on a charge of driving his automobile while under the influence of liquor.

Hammer was arrested at 7:30 Monday evening after he had driven onto the sidewalk at Third and Main streets, and crashed into a fire plug resulting in serious damage to his machine.

Tollef Tollefson, Caledonia, was back in police court Tuesday facing a charge of drunkenness which cost him $12.50. "That man never comes to town but what he gets loaded," offered Judge C. W. Hunt, commenting on the case.

Jacob Rowland, Calumet, Ia., also renewed his acquaintance with Judge Hunt Tuesday, after a night of drunkenness in the lower business section of the city. It was Rowland's third trip up to police court on a charge of intoxication. He was fined $12.50.

IOWA BUS QUEEN ASKS PERMISSION TO EXTEND LINES

DES MOINES, Iowa.—The Iowa railroad commission may commandeer the senate chamber Tuesday for a hearing on two applications for licenses to operate motor bus lines. The applicants are the Red Ball Transportation company, owned by Miss Helen Shultz, Mason City bus queen, and the Jefferson Highway Transportation company, a Minnesota corporation. Both seek to operate motor passenger transport lines out of Mason City to Des Moines, Clear Lake and to the Iowa-Minnesota line enroute to St. Paul.

Miss Shultz's application has attracted wide interest, because the young woman has built up within the last eighteen months the most extensive bus business in the state.

SEATS SOLD OUT FOR HOMECOMING GAME AT MADISON

MADISON, Wis.—All of the 36,000 available seats for the Wisconsin-Minnesota football encounter here Saturday have been sold, it was announced Tuesday by athletic officials. The crowd which will witness the game will be one of the largest to pack Camp Randall field, it is predicted.

Coach Ryan Monday afternoon put his men through a light signal practice and lectured them against overconfidence as result of the overwhelming defeat of Indiana last Saturday. Scrimmage will begin in earnest Tuesday in preparation for the second conference tilt.

ANOTHER AUTO GOES OVER DIKE

WINONA, Minn.—Harry Lex, 27 years old, of Spring Valley, escaped with slight injury when his automobile left the Wisconsin dike road and overturned between the Mississippi river bridge and Bluff siding Sunday afternoon.

Despite the fact hat the car turned turtle the driver's only apparent injury was a badly scratched face. Lex was alone in the car. The machine was somewhat damaged.

NEEDLE REMOVED FROM ARM AFTER 17 YEARS

THIEF RIVER FALLS, Minn.—A needle which entered the arm of Mrs. Arsine Courier of this city, more than 17 years ago, was removed from her hand Monday. The needle which entered the arm above the wrist, had separated into two parts and when removed was corroded. Mrs. Courier had suffered no discomfort until recently.

BRINGING UP FATHER

(Copyright, 1917, International News Service, Reg. U. S. Pat. Off.).

By GEORGE McMANUS

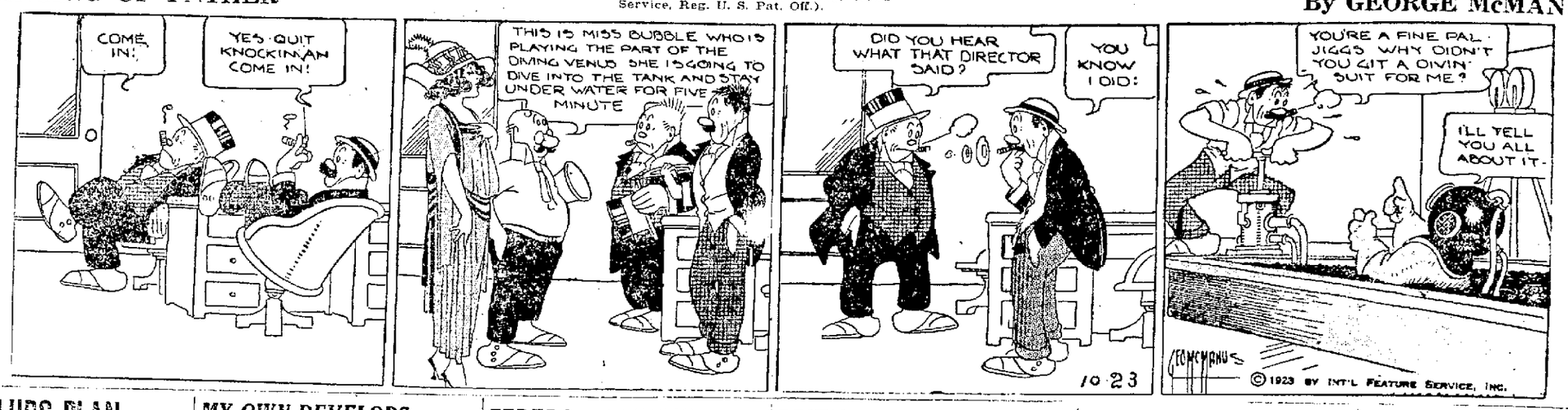

FORD CLUBS PLAN TO ORGANIZE NEW POLITICAL PARTY

Conference in December to Launch Organization With Ford as Standard Bearer

DETROIT, Mich.—By the Associated Press.—Formation of a new national political party with Henry Ford as its standard bearer, will be undertaken at a national organization conference of all Ford-for-President clubs, to be held here December 12, 13 and 14. The call for the conference was decided upon at a meeting Monday night of several Michigan Ford clubs. The conference, according to leaders, probably will name a date and place for holding a nominating convention next spring.

The conference call will go out within a few days, it was stated by William Kronberg, secretary of the Dearborn Ford-for-President club. "It was decided upon," he said, "only after insistent demand from Ford clubs throughout the country."

The Dearborn club, he said, had been inactive for some time owing to its inability to obtain from Henry Ford any statement as to whether or not he would accept nomination by a party the clubs might organize. "We virtually were forced into action," he added, "many of the clubs in other states threatening to proceed with a convention call if we did not do so."

ROAD COMMITTEE MEETING TO PICK NEW TRUNK LINES

MADISON, Wis.—The special legislative committee appointed to investigate and designate approximately 2,500 miles to complete the system of state highways, convened here Tuesday with the state highway commission to make final selection of the routes. Announcement of the designations is expected immediately.

Only detailed matters remain to be determined in the road designation it is said. The additional mileage will be added to the 7,500 miles already marked out to make up the state's 10,000 miles of higher type road.

The nine divisional highway engineers Monday concluded a conference with State Engineer Hirst in preparation to the meeting Tuesday.

STOCK MARKET CLOSE

The closing was irregular, revival of the demand for tobacco and merchandising issues in the late dealings checked the selling movement in other quarters and there were some strong rallies. Sales approximated 850,000 shares.

Closing prices:

Allied Chemical and Dye	63
American Can	92¼
American Car and Foundry	155¾
American International Corp.	17
American Locomotive	65¾
American Smelting and Refining	53⅞
American Sugar	47⅞
American T. and T.	123¾
American Tobacco	151
American Woolen	71⅛
Anaconda Copper	35
Atchison	96⅞
Atlantic Gulf and W. Indies	13
Baldwin Locomotive	117½
Baltimore and Ohio	56⅝
Bethlehem Steel	47⅛
California Petroleum	19⅛
Canadian Pacific	142¾
Central Leather	13⅝
Cerro de Pasco Copper	27
Chandler Motors	45⅞
Chesapeake and Ohio	68
Chicago and Northwestern	84½
Chicago, Mil. and St. Paul, pfd	25⅛
Chicago, R. I. and Pac.	30½
Chile Copper	27⅞
Chino Copper	16
Consolidated Gas	82⅞
Corn Products	124
Cosden Oil	9
Crucible Steel	34½
Cuba Cane Sugar, pfd	25⅛
Erie	40⅛
Famous Players-Lasky	64⅞
General Asphalt	37
General Electric	172½
General Motors	18⅞
Great Northern, pfd	75⅞
Gulf States Steel	73⅞
Illinois Central	102⅞
Inspiration Copper	34⅛
International Harvester	53¼
Int. Mer. Marine pfd	36
International Paper	52¾
Invincible Oil	2⅛
Kelly-Springfield Tire	51⅛
Kennecott Copper	31⅛
Lima Locomotive	38⅞
Louisville and Nashville, pfd	85
Mack Truck	71
Marland Oil	22¾
Maxwell Motors "B"	11
Middle States Oil	5
Missouri, Kan. and Tex. (new)	11⅛
Missouri Pacific, pfd.	55⅞
New York Central	101
N. Y. N. H. and Hartford	14
Norfolk and Western	137⅞
Northern Pacific	54
Pacific Oil	51
Pan American Petroleum "B"	52½
Pennsylvania	47⅞
People's Gas	56⅛
Producers and Refiners	21⅛
Pure Oil	17⅞
Reading	75
Republic Iron and Steel	43
Sears Roebuck	81½
Shattuck Con. Oil	14⅛
Southern Pacific	87⅞
Southern Railway	35⅞
Standard Oil of N. J.	48⅞
Studebaker Corporation	91⅞
Texas Co.	44⅛
Texas and Pacific	18
Tobacco Products A	84⅞
Transcontinental Oil	9¼
Union Pacific	139⅞
United Retail Stores	5
U. S. Ind. Alcohol	55
United States Rubber	53⅛
United States Steel	121⅛
Utah Copper	57⅞
Westinghouse Electric	57½
Willys-Overland	6⅞

MINNEAPOLIS FLOUR

MINNEAPOLIS.—Minneapolis flour unchanged. Shipments 31,853 barrels. Bran—$28.50 to $29.00.

MY OWN DEVELOPS COUGH; MEETING WITH ZEV IS OFF

NEW YORK.—A coughing spell developed by My Own, Rear Admiral Grayson's challenger of Zev, which started while being rushed to Belmont park as a possible substitute for Zev in the International race, arose Monday night as an obstacle to the proposed mile and three-quarters go between Zev and My Own on November 3, at the Latonia track.

That Zev and My Own would finally meet and decide between themselves which was the better horse was practically a certainty until My Own's cold frightened Trainer Burch. Admiral Grayson, more optimistic, said the cough was bad, though not serious, and he hoped to have My Own in condition again soon.

BOYLE AND NEWMARK RELEASED FROM JAIL ON ORDER OF SMALL

Two Jailed for Contempt in Connection With Probe of "Jury Fixing" are Pardoned

WAUKEGAN, Ill.—Michael J. Boyle, Chicago labor leader, and Ben Newmark were released from the county jail Monday night, when commutations of their six months' jail sentences for contempt of court, granted by Governor Len Small, were delivered to Sheriff Edwin Ahlstrom.

Boyle had served fifty days and Newmark twenty-two days of the sentences, which were imposed in connection with their failure to answer questions of the grand jury investigating charges that attempts at "jury fixing" had been made at the trial and acquittal of Governor Small on conspiracy charges last year.

A petition for a writ of mandamus for their reincarceration will be filed before the supreme court in December, A. V. Smith, state's attorney for Lake county, said. He claimed the action of the governor was illegal and that the state executive was without pardon authority in contempt cases. It was first reported Prosecutor Smith would order the re-arrest of Boyle and Newmark on their release from jail, but no action was taken.

Governor Small, in a statement from Springfield, said he had commuted the sentences because both men had been punished in furtherance of a political conspiracy to discredit the governor and discredit his administration.

"It is the opinion of the governor," his statement read, "that beyond all reasonable doubt this action would not have been instituted had the matter before the court been free from politics and had it not been to further such a conspiracy. Therefore no punishment should have been inflicted. It was a miscarriage of justice."

Boyle and Newmark came to Chicago immediately after their release.

REPUBLICANS DEFEATED IN RHINE CITIES

(Continued from page one)

will almost be Bloodless, says a Berlin dispatch to the Exchange Telegraph.

The green, white and red flags of the secessionists now flies over Wiesbaden, Erkelenz and Bensberg, while the capture of Bonn is expected momentarily.

Coblenz and Mayence are still in possession of the loyalists and the municipal officials continue to function at Aix-la-Chapelle, where quiet prevails.

The correspondent says an attempt to extend the movement to Treves failed.

The French have given the mayor of Mayence a free hand to deal with the separatists.

Take Over Wiesbaden

BERLIN.—By The Associated Press.—The colors of the Rhineland republic were hoisted during the night on the German government building at Wiesbaden by a band of the followers of Dr. Hans A. Persen, leader of the previous Rhineland republic movement, whose home is in Wiesbaden, a despatch from that city states.

The Wiesbaden police were disarmed and locked in their barracks. A crowd which gathered in front of the government headquarters was fired on by the secessionists who wounded ten persons, the message adds. A general strike was proclaimed by the Trades unions.

Separatists also have possession of the government buildings in Bonn.

WHEAT GROWERS TO MEET

MINNEAPOLIS, Minn. — Representatives of nine state wheat growers' associations which this year cooperatively marketed 65,000,000 bushels of wheat, will meet at Denver, Colo., October 30, to decide upon a sales organization program for 1924, it was announced here Tuesday.

OBITUARY

CHRIS A. CHRISTIANSON

Chris A. Christianson aged 61 years, died at a local hospital Sunday at 5 p. m. after a lingering illness.

Surviving are three children, Mrs. Fred Henker, Maude E. and Casper O. Christianson, all of this city.

The funeral will be held Wednesday at 2 p. m. from the Dwyer funeral home, at 2:30 from Our Saviors church. Rev. E. H. Roth will officiate and interment will be in Oak Grove cemetery.

FEDERAL PRISONS TAXED TO CAPACITY DAUGHERTY HEARS

Superintendent of Prisons Points Out Need of Additional Housing Space

WASHINGTON. — The rapid increase in the number of federal prisoners has created an urgent necessity for additional housing space, Superintendent of Prisons H. H. Votaw reported Tuesday to Attorney General Daugherty. Another pressing problem in the prison management, the report said, is that of providing useful employment for prisoners.

In the three principal federal prisons, Atlanta, Leavenworth and McNeil Island and the smaller institutions there were confined on June 30, 7,065 prisoners, an increase of 670 over last year. Of this number it was said 4,800 are in idleness or semi-idleness. Congress again will be urged Mr. Votaw said, to authorize a reformatory for male first offenders and one for all women prisoners. It also will be asked, he said, to provide certain industrial work that the prisoners may aid in their own upkeep, as well as that of dependents and help reduce the maintenance cost to the government.

CATHOLIC WOMEN'S LEAGUE SPONSORS LENROOT ADDRESS

Senator to Speak at La Crosse Theater Tuesday Afternoon, Nov. 6

Senator Lenroot will speak at the La Crosse theater Tuesday afternoon, November 6, under the auspices of the Catholic Women's league. The meeting will start at 4:15 o'clock. Invitations are being sent out by Alice Byrne and Cora Desmond of the league, to all clubwomen of the county, extending an invitation to them to attend the meeting. Mr. Lenroot will deliver his chautauqua speech, "The Constitution."

STUDENT "Y" TO HAVE DRIVE FOR NEW MEMBERS

The membership campaign of the student Young Woman's Christian Association of the La Crosse Normal school started today at the regular assembly hour. Every girl of the school was urged to become a member. Miss Emma Hanson, president of the organization, gave a talk in which she stated the purpose of the organization and the cause for its reorganization at the school. Miss Winona Smith, chairman of the social committee gave a short talk in explaining the meetings of the society.

The campaign for members will be conducted by the vice president of the organization, assisted by Misses Cora Brendum, Myrtle Officer, and Pearl Friebergs.

Chairmen and their respective committees that have been named by the faculty are as follows: Bible study, Marjorie Buchanan, chairman; Esther Bauman, Esther Mills, and Anna Svec.

World fellowship, Goldie Greer, chairman; Kathryn Zoratsky, and Betsy Eden.

Publicity, Helen Larson, chairman; and Dorothy Ellenz.

Social, Winona Smith, chairman; Gunvor Skaar and Stella Gilbertson.

Social service, Lucile Fogty, chairman; Harriett O'Conner, and Faye Jewell.

Finance, Lillian Jadock, chairman; Cynthia Herbert and Alice Johnson.

Program, Gladys Lewis, chairman; Dorothy Fitzsell, Helen Bartels, Dorothea Fox, Margaret Birkenmeyer, and Rose Beranek.

ORIOLES SCORE 5 IN NINTH TO PROLONG SERIES

BALTIMORE.—The Orioles prolonged the little world series by winning the seventh game from Kansas City at Oriole park Monday afternoon, 10 to 9. Five runs behind, when they came in for their final bats, the Blues flashed a thrilling five run rally, tying the score and knocking Lefty Groves from the rubber. Tommy Thomas was rushed to the rescue and stopped the run making after allowing one hit.

The score:

		R	H	E
Kansas City	100 020 015	9	13	0
Baltimore	002 023 111	10	13	3

Wilkinson, Schupp, Zinn and Skiff; Groves, Thomas and Styles.

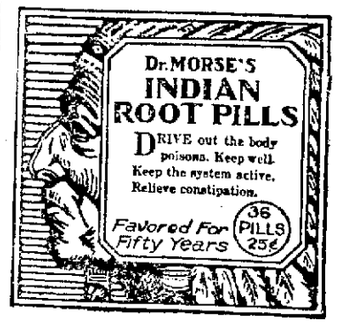

BRITISH ELECTION PENDING DECLARE MORNING PAPERS

Government Expected to Appeal for Support of Proposed Tariff

LONDON.—By The Associated Press.—Great Britain may soon be preparing for another general election, if the information apearing in Tuesday's newspapers is reliable.

In a speech to be delivered at the unionist party conference at Plymouth on Thursday, Prime Minister Baldwin, according to the Daily Express, is expected to propose the all-around protection of British industries by a scientific tariff. It is not anticipated that he will suggest a tax on imported wheat or meat, but rather that the revenue from a tariff on imported manufactures be applied to subsidizing the dominions in the production of meat, wheat and cotton.

If this program is adopted, the government will have to appeal to the country for its endorsement, because when the conservatives came into power at the last election Mr. Bonar Law gave a pledge that there would be no radical alteration of the country's fiscal system during the life of the present parliament.

MISSION TO RUSSIA NOT AUTHORIZED BY PRESIDENT OF U. S.

WASHINGTON.—Replying to a question as to the status of the "commission" of congress members who recently toured Russia, the state department Tuesday informed Miss Mary G. Kilbreth, of the Woman Patriot Publishing company, that "the commission to which you refer was not authorized or appointed by the president." The members of the party who made the tour were Senators Ladd, republican, North Dakota, and King, democrat, Utah, and Representative Frear, republican Wisconsin.

ARREST REVENUE AGENTS ON CHARGE OF LIQUOR THEFTS

DOYLESTOWN, Pa. — Seven of eight United States internal revenue agents, arrested Monday charged with systematically stealing liquor from the Philadelphia Pure Rye Whisky Distilling company's warehouse at Eddington, spent the night in the county jail, having been unable to obtain the $500 bail under which they were held after a preliminary hearing before a magistrate. The eighth man produced the bond and was released. All will be given another hearing Saturday.

HUNT MURDER MOTIVE IN DEATH OF CHICAGOAN

WISCONSIN RAPIDS, Wis.—Possible murder is hinted at by authorities in the circumstances surrounding the finding of the body of August Cicink, 50 years old, Chicago, on the road near Blenker in Wood county, Monday.

Cicink, who it is supposed had been visiting relatives and friends around Blenker, which is composed largely of Lithuanians, was found dead with a crushed skull, which an examination by a physician disclosed, had been carefully washed, and the body appeared to have been laid there after death. Persons in the vicinity who are being questioned by authorities said the dead man was kicked by a horse, but the physician examining the body believes, from the nature of the wound, that is not probable.

One Out Of Every Four Children Needs a Tonic

This is a horrible indictment of our modern American way of raising children—but a recent test showed that 25% of school children between the ages of 5 and 15 were susceptible to colds and were easy prey to epidemics of "Flu," Diphtheria and other diseases. All because their little bodies did not have the resistance to throw off the early stages of illness. These weakened children owe their condition to their parents who allow them to eat when and what they want and pamper them in every way.

Build up their bodies so they can resist disease. You owe your children a sturdy body. It is your duty to see that they get it so they can combat the epidemics which are so prevalent at this time of year and which spread so rapidly in school rooms.

Jenquin's ext. Cod Liver Oil Pills

The best children's tonic is cod liver oil. Everyone knows that. Now you can give it in pill form without the odor and taste of the oil. They are just as pleasant to take as candy. This tonic builds strength and health quickly. Start today. You can quickly have your child in shape to stand the winds, snow and cold of the winter months.

Recommended and for sale by Boerner's Drug Store, Euler's Drug Store, Hoeschler Bros., H. L. Partridge and Co., H. N. Ruud, J. H. Sjolander.

STUDY OF JAPAN IS TO BE HELD AT 1ST BAPTIST CHURCH

Commencing October 24 at 7 p. m. and continuing each successive Wednesday for six weeks, a school of Missions will be held at the First Baptist church in this city. The following program will be given Wednesday night:

Study class for adults, theme Creative Forces in Japan, Instructor, Rev. W. S. Stewart.

Young people, subject, On the Upward Trail. Mrs. H. J. Lockwood, teacher.

Pageant, Alice Through a Postal Card to Japan, by the juniors.

Stereopticon illustrating the gospel in Japan.

All interested are cordially invited to attend.

SPARTA TO HOLD SALE OF HOLSTEIN CATTLE WEDNESDAY

More than 125 Head to be Auctioned, Seventy-two are Pure Breds

TOMAH, Wis.—The stage is set for what will probably be the best Holstein sale ever held in western Wisconsin, the Monroe county sale held in Sparta Oct. 24. At this sale, 72 pure bred Holsteins will be auctioned off, F. E. Blake of Sparta, auctioneer. Catalogues of the offerings have been carefully arranged by the Waukesha Sales Pedigree company. The sale will occur at the Square Deal garage, and the cattle housed at the stone barn, Sparta. More than 50 grade cattle will be offered for sale, besides the pure breds.

The Monroe County Credit Association, met in this city on Friday in annual session. The aims and methods of the organization were discussed by Secretary Kern. The subject of credits was discussed by H. J. Davis and H. W. Barney of Sparta, W. A. Naylor and Dr. A. R. German of Tomah. Mr. A. A. Fix President of the Association, arranged for a banquet at the Hotel Sherman. Covers were laid for forty.

Fred Kuehl forty-nine years of age, who resides in the town of Adrian, Monroe county is in the county jail on charge of kidnapping a fourteen year old girl, Hulda Auweder by name. Complaint was made by the girl's father, F. Auweder on Oct. 13 and Kuehl was arrested at the home of a relative and taken to jail by the sheriff. The young girl was located at La Farge by Sheriff Albrecht, where she was ostensibly visiting relatives. The father of the girl took her home, and the case is pending trial. This is the first arrest of this sort in the history of Monroe county.

HUSBAND SENTENCED FOR NON-SUPPORT

WINONA, Minn.—Fred Gruhlke, 24 years old, farm laborer near Viola, pleaded guilty in municipal court to a charge of failing to provide proper support for his wife, Mrs. Olga Gruhlke, and their 18 months old son, Raymond, residing near Dakota.

Judge J. J. Fitzpatrick imposed a sentence of 60 days in the county jail, which he suspended for six months on condition that Gruhlke execute a $200 bond to guarantee payment of $20 a month for his family's support.

The court was informed that divorce proceedings were under way in district court at Rochester.

LA CROSSE GIANT DOESN'T EAT MUCH BUT HE CAN DRINK

John Aasen Consumes Only Regular Amount of Food But Needs Much Water

To look at John Aasen, the eight foot, 9¼ inch giant, who was born on Liberty street, when it was known as Berlin street, and who gives Harold Lloyd towering support in the new Pathecomedy, "Why Worry," you would expect his dinner order to read something like this:

1 gallon of soup,
4 T-bone steaks,
2 pounds of potatoes,
2 pounds of vegetables,
Several loaves of bread,
A few pounds of butter,
1 quart of coffee
16 pieces of french pastry.

But, strangely enough, Aasen eats no more than the average individual, but he does consume large quantities of water. While he was working in "Why Worry" he ate his breakfast regularly at one particular restaurant. The first few mornings the waiters were kept busy carrying water to Aasen's table, but they soon got wise and put a big jug of water on his table.

Thus does Aasen challenge us as to the diet of a giant. But John can't really be classed as a giant, because he is perfectly proportioned in his size and the dictionary satisfies the information that "development out of usual size but with normal physique, is not gigantism."

It is safe to predict that the laughter John Aasen will produce in "Why Worry" will be in proportion to his size.

SACHTJEN DENIES THAT HE'LL RESIGN OFFICE

MADISON, Wis.—State Prohibition Commissioner Herman W. Sachtjen Monday night denied reports that he plans to tender his resignation to Governor Blaine in the near future. He declared he intends to remain in the prohibition department as long as he can carry on the work effectively. Reports were circulated that Mr. Sachtjen intends to vacate his office, because of differences with the governor.

UPSTAIRS SHOE STORE

MARY ADAMS

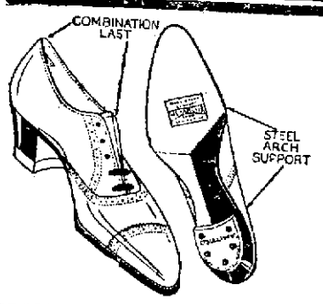

HI-ARCHA SHOE

UPSTAIRS PRICE

$6.90

Duplicate them if you can under $9 to $10.

WOMEN, ARE YOU HAVING ARCH TROUBLE? If so come here and let us show you how to get relief. It is not necessary for you to pay $9 or $10 for such styles of Shoes and Oxfords.

We can offer the women this wonderful line of steel arch support Oxfords or Shoes in black or brown kid, to fit any size foot from 3 to 10, and any width in AA, A, B, C, D, E, EE, and EEE. Let us stop that foot trouble with a pair, at ---------- **$6.90**

ADAMS UPSTAIRS SHOE STORE
307-309 MAIN ST.
WE ARE FAMOUS FOR OUR SHOE VALUES

PROFIT ON TOURIST TRAVEL ESTIMATED AT NINE MILLIONS

Figures Show Financial Gains to State from Out-of-state Motor Parties

PROFIT ON ALL TOURISTS SET AT 25 MILLIONS ANNUALLY

Serving Tourist Business One of Big Industries of Wisconsin

MADISON, Wis.—Profit amounting to approximately $9,000,000 annually is made by Wisconsin interests from out-of-state tourists and $25,000,000 annually from all tourists, the state highway department estimates in a review of tourist activities issued today. The review includes a summary of the count of out-of-state automobiles in this state made by the department on August 3.

The report declares that 29,400 automobiles from other states were reported to the department on the appointed day, from highway officials, chambers of commerce and local authorities. These automobiles represented every state in the union, Hawaii and three Canadian provinces. Though some of the cars were counted as high as fifteen, it is conceded that many cars escaped the count and deductions and estimates made by the highway department show that not less than 30,000 out of state cars were in Wisconsin on the day considered.

"Serving tourist business is fast becoming one of the principal industries of the state, the importance of which is not generally appreciated," the highway commission said in its statement. "The number of automobiles counted on August 3 represents a probable average for the state during the months of July and August. It is believed that during June and September there is an average of at least half as great and that tourists during the remainder of the year would bring the total number up to an average of 30,000 cars during 100 days.

"It is estimated from inquiries among tourists that the average tourist automobile spends at least $15 daily while in the state. This would mean an average daily expenditure by out of state tourists of $450,000 and of $15,000,000 annually. If 20 per cent of this is profit, the annual profit through this source is $9,000,000. It is conservatively estimated that the profits from tourist business, both from residents of the state and non-residents, is in excess of $25,000,000 annually. This amount is more than three times the amount expended annually for highway activities."

The report shows that Illinois automobiles outnumbered those of all other states counted in Wisconsin August 3. The number from that state was 15,592, or 52 per cent of all those counted. The rank of other leading states follows: Minnesota, 4,505 or 15 per cent; Michigan, 2,367 or 8 percent; Iowa, 1,870 or 6 percent; Indiana, 1,159 or 4 per cent; Ohio, 700 Ontario, British Columbia and Manitoba were the Canadian provinces represented in the group.

OSTRICH TRIMMING

A green velvet evening coat is trimmed with two shades of green ostrich feathers

A Good Thing—DON'T MISS IT.

Send your name and address plainly written together with 5 cents (and this slip) to Chamberlain Medicine Co., Des Moines, Iowa, and receive in return a trial package containing Chamberlain's Cough Remedy for coughs, colds, croup, bronchial, "flu" and whooping coughs, and tickling throat; Chamberlain's Stomach and Liver Tablets for stomach troubles, indigestion, gassy pains that crowd the heart, biliousness and constipation; Chamberlain's Salve, needed in every family for burns, scalds, wounds, piles and skin affections; these valued family medicines for only 5 cents. Don't miss it.—Advertisement.

SEE our line of Men's, Women's and Children's SWEATERS at

SPURGEON'S.

WEDNESDAY SPECIALS

PIG LIVER, 3 pounds for
10c

SAUSAGE MEAT, per lb.—
10c

HAMBURGER, per lb.—
10c

FRESH LIVER SAUSAGE, per pound —
10c

FRESH SIDE PORK, per pound—
15c

BULK MINCE MEAT, per pound—
15c

Buehler Bros.
308 MAIN STREET.

Home Face Peeling Becomes Popular

No complexion treatment yet discovered seems to have become so generally popular as the mercolized wax process. Apparently the reason is that this method actually gets rid of a bad complexion, which can hardly be said of any other. To temporarily hide or cloth the defective skin with cosmetics cannot compare with the effect of literally removing the skin itself. Mercolized wax takes off the offending surface skin in flour-like particles, a little at a time, until there's none of it left. The complexion thus produced exhibits a healthy glow and girlish beauty obtainable in no other way. This wax, which you can get at your druggist's (an ounce will do), is applied at night like cold cream, and washed off mornings.

to Florida on the DIXIE FLYER

Via C.&E.I. L.&N. N.C.&ST.L.

Leave Chicago daily 9:45 p. m.
(Dearborn Station) Via C. & E. I.
Ar. Jacksonville 8:25 a. m. Second Morning
Over the scenic route via Nashville, Chattanooga, Lookout Mt. and Atlanta

Observation, drawing room and compartment sleepers, coaches and dining cars Chicago to Jacksonville. Through sleepers to Tampa and St. Petersburg commencing November 11th; to Miami commencing December 1st.

Dixie Limited
Returns to Service December 2nd

Leave Chicago daily 11:35 a. m.
(Dearborn Station) Via C. & E. I.
Ar. Jacksonville - 9:00 p. m. Next day

All-Pullman all-steel equipment. Observation car, compartment and drawing-room sleepers, club-lounge and dining cars between Chicago and Jacksonville. Through sleepers from Chicago to Tampa; to Miami commencing in December.

Both trains make connections at Jacksonville for all Florida resorts, Cuba, and the West Indies.

For reservations, fares, booklets and other information, apply
C. T. Finley, N. W. P. A., C. & E. I.
720 Pioneer Bldg., St. Paul, Minn.
H. L. Sweeney, T. P. A., L. & N.
633 Metropolitan Life Bldg.
Minneapolis, Minn.
S. P. Worwa,
P. T. A., N. C. & St. L.
721 Metropolitan Life Bldg.
Minneapolis, Minn.
153A

It's a Mystery

Another Big Event for Lovers of

Tri-State Ice Cream

Beginning Today!

MYSTERY BRICK CONTEST

free! ICE CREAM FOR A YEAR

When Pasteur made his great discovery which brought about the "Pasteurizing" of milk and cream, it was a tremendous scientific step toward greater purity. When Heath, the food scientist, made his remarkable discovery of "Heathizing" ice cream, food experts everywhere acclaimed it as an equally momentous achievement.

Always on the alert for new ideas to make ***TRI-STATE Ice Cream*** better than ever, we have, at an enormous expense, obtained the exlusive La Crosse rights to the "Heathizing" method.

TRI-STATE Ice Cream is now made by driving the air out of the freezer and replacing it with a pure, clean, sterile atmosphere 100 times purer than mountain air. The result is an absolutely purer, cleaner, better ice cream of a delicious smoothness and a more pronounced flavor.

To introduce more generally this wonderful new ***TRI-STATE Heathized Ice Cream*** we are running in this edition of this paper The Mystery Brick Contest. Any one can enter it. Any one can win free ice cream for a whole year. All you have to do is to select the three flavors which will be used in our new and different ***Mystery Ice Cream Brick***, which will be offered to the public for the first time on Saturday, Nov. 3rd.

Our Mystery Ice Cream Brick will be a combination of three flavors—so delectable—so appealing—so delicious—that only "Mystery" seems to describe this new ice cream delight.

Needless to say, it is a triumph in the art of Ice Cream making. No one except Mr. J. R. Fess, the President of this corporation, knows the combination of three flavors.

Today at 10 a. m. our Mr. J. R. Fess deposited in the hands of Mr. H. R. Fox, Cashier of the National Bank of La Crosse, a sealed envelope. This envelope contains a sheet of paper on which is written the names of the three flavors we will use in making the ***Mystery Brick.*** This envelope will not be opened until Wednesday morning, October 31st, and then in the presence of the officials of the National Bank of La Crosse, who will certify to the names of the three flavors written on the sheet of paper the envelope contains.

Heathization

A New Food Science!

Heathization is the newly discovered Scientific Method of making ice cream in an atmosphere of purity and cleanliness. In making Heathized ice cream we drive the air out of the freezers and replace it with a clean, pure and sterile atmosphere a hundred times purer than air.

The result is a more delicious tasting and better flavored ice cream. The texture of the ice cream made this way is richer, more creamy, more appetizing.

But, above all, Heathization is a sanitary precaution. It protects the purity of the ice cream. It costs us many thousands of dollars to Heathize, but we count the cost well worth while, knowing how much better and purer it makes OUR ice cream.

PASTEURIZED HOMOGENIZED TS ICE CREAM

Conditions of the Mystery Brick Contest

To win ice cream FREE for a year—a quart every week for 52 weeks—all you have to do is to pick out the three of the 26 flavors, listed in the Voting Coupon, that correspond with the list of three flavors deposited in the National Bank of La Crosse. Just check off, in the column alongside the numbers of each flavor, which three you think will be in this wonderful new MYSTERY ICE CREAM BRICK. Don't check off more than three flavors on any one coupon.

But you can send in as many coupons as you wish. Use the coupons in the newspaper, or get as many extra coupons as you want from any TRI-STATE Ice Cream dealer.

There are no strings to this offer. You don't even have to be a buyer of TRI-STATE HEATHIZED ICE CREAM. Try as often as you like. Ice cream FREE for a year to every one who selects the three correct flavors. Contest will close at 6 P. M., October 30th.

Tri-State Ice Cream Corporation
La Crosse, Wisconsin.

Voting Coupon

Put a cross (X) in blank spaces to the left of the three flavors you think will be used in the making of the TRI-STATE Mystery Brick. Then fill in your name, home address and hand to any TRI-STATE dealer who will gladly forward it for you.

VOTE FOR THREE FLAVORS ONLY

1		Peach Custard	14		Caramel
2		Cherry	15		Grape Fruit
3		Pineapple	16		Mixfruit
4		Strawberry	17		Toast Almond
5		Maple Fruit	18		Honey Fruit Salad
6		Vanilla	19		Cheri Glow
7		Peach	20		Orange Pineapple
8		French Chocolate	21		Bisque
9		Sun Maid	22		Walnut Fudge
10		New York	23		Banana
11		Raspberry	24		Tutti Fruitti
12		Lemon	25		Orange Ice
13		Yum Yum	26		Grape Ice

Name.................................Telephone No.............

Street and No.................................City.............

Dealer's Name.................................

Hand this Coupon to any Tri-State dealer who will gladly forward them for you.

VOTE AS OFTEN AS YOU PLEASE—VOTING COUPONS ABSOLUTELY FREE

TRI-STATE ICE CREAM CORPORATION
La Crosse, Wis.

SKAFF TO BATTLE EAU CLAIRE MAN IN CURTAIN RAISER

Miller-Wittenberg Bout off Because Latter Cannot Make Weight

"PEANUTS" WANTS KNOCKOUT BLOW FROM JIMMY GILL

Jimmy Going Through Paces to Put Him in Shape

DIFFICULTY encountered in making the weight has resulted in the cancellation of the four-round bout between Bill Miller and Harry Wittenberg, two La Crosse boxers, scheduled to open the big boxing show for the American Legion at Yeomen hall Friday night.

These two fistic experts will not come together because, scheduled to fight at 130 pounds, one of the pair, Mr. Wittenberg, has been drifting around on the eve of the encounter with about fifteen pounds of surplus avoirdupois.

Skaff to Box

Johnny Robinson, matchmaker for the legion announces today, however, that fight fans will get more than their money's worth in the preliminaries Friday because he has just closed a deal between Andy Skaff, La Crosse, and Elmer Severson, Eau Claire, featherweights.

Andy, let it be know, has never made an appearance as an professional but is well known, locally, because of his appearances at the Elks, La Crosse and other clubs.

While Andy has never appeared as a "regular" boxer, his opponent has five or six fights to his credit in all of which he has won commendation.

"Peanuts" Seifebert, manager of Jimmy Gill, local boy who will participate in the big windup against Cunningham, St. Paul, arrived in the city today "to put the finishing touches" on his protege.

Incidentally, "Peanuts" added a lot of interest to the Friday night fight by announcing, cold turkey, that Gill has got to knock out Cunningham or quit fighting under his management.

Has the Goods

"Gill has the goods, but he's got to show the fight fans" was the ultimatum of the manager delivered today. "I won't stand for anything short of a knockout."

Let it be known that Gill is pounding all of the bags, doing all of the shadow boxing and running all of the races necessary to put a man in trim.

"Peanuts thinks I can't knock this bird Cunningham out," says Jimmy. "He won't wake up until the conductor yells 'St. Paul'."

All of which sounds good to the local fans who have had their fill of the Alphonse and Gaston style of encounters.

COMIC CARTOON LEAGUE BOWLS AT ARCADE ALLEYS

The Comic Cartoon league did the funny stuff on the Arcade alleys Monday night, rolling the opening games of the league.

The Jiggs tribe wielded wickedly and sent the "rolling pins" rolling for a sweeping victory in Gasoline Alley. Andy Gump was able to talk the Hinky Dinks out of one game and the Duffs maneuvered effectively and took two from the Teenie Weenies.

The scores:

TEENIE WEENIES			
Lyon	122	152	148
Walling	160	169	133
Beagle	97	121	116
Low score	104	98	104
Ettinger	168	162	156
Totals	591	642	661

DUFFS			
Benson	157	171	144
Fowler	104	115	149
Westfall	121	133	104
Elston	117	98	122
Lockman	175	157	123
Totals	675	675	642

JIGGS			
R. Fentress	115	135	154
Weigel	159	128	150
Shier	212	166	176
Johns	91	100	100
Chas. Baker	121	118	92
Totals	698	647	672

GASOLINE ALLEY			
J. Orren	91	100	92
F. Fowler	150	173	173
Jorgenson	117	164	163
Ahrens	155	146	90
Westfall	155	146	90
Westfall	115	118	100
Totals	442	483	435

RINKEY DINKS			
Rothermel	110	148	147
Drake	98	136	129
Oakes	71	94	112
Stow	138	140	98
Kelpien	103	123	134
Totals	523	641	620

ANDY GUMPS			
Myers	178	104	199
Dixon	103	89	72
Peterson	117	126	90
Ferguson	94	113	103
Low score	74	94	98
Totals	564	616	552

CALEDONIA			
Gunderson	149	168	176
Olsen	164	169	178
Rice	141	124	136
Rader	159	124	135
Kinley	98	...	113
Johnson	...	151	...
Totals	732	736	738

BAPTIST			
Scullin	157	161	159
Bibby	161	124	150
Hendrickson	126	137	166
McFarlane	135	109	181
Stewart	136	158	159
Totals	715	689	815

SON ALIVE, PARENTS THOUGHT TEY HAD BURIED BODY

CEDAR RAPIDS, Ia.—Ralph Saxon, whose body is supposed to have been buried at Troy Mills, Ia., is alive and well at Oklahoma City, Okla. Mr. and Mrs. David Saxon, the parents, received a telegram from a welfare league in Oklahoma saying the boy had called there and asked them to notify his parents of his whereabouts. A boy believed to have been Saxon was killed at State Center, Ia., by a train last June. He was buried at Troy Mills.

NOW is the time to buy WINTER UNDERWEAR. It costs less at

SPURGEON'S.

COACH KEELER CONCENTRATING ATTACK PREPARATORY TO GAME WITH CHICAGO Y. M. C. A. HERE

PRACTICE in perfecting plays was held Monday afternoon at the La Crosse Normal field, and a concentrated drill will be continued during the week preparatory to meeting the Chicago Y. M. C. A. college here Saturday.

The Chicago team is rated as a formidable one and the scrappy team of the local school is practicing on line crashes that are designed to play havoc with the invaders Saturday. The game next Saturday promises to be as exciting as the ones that the school has participated in and won so far.

La Crosse is bidding fair to be one of the leading contenders in the Wisconsin Normal school conference as well as the Inter-State conference, and other schools of the state are beginning to sit up and take notice of the bucking team that has been turned out by Coach "Tubby" Keeler.

The fact that no substitutions were made in the game with Columbia college shows the fine condition that the men are in. The team with the peppy support of the school looks as though it were going to crash through the season without a single defeat.

The Chicago men will arrive in the city next Friday and will probably have a light workout on the field late Friday afternoon.

MOVEMENT BEGUN TO ORGANIZE HORSE SHOE ASSOCIATION

Enthusiasts Meet at Tribune Building Monday Night to Discuss Plans

ENTHUSIASTS of the old and famous game of "barnyard golf", only twelve in number, but with the well-wishes of scores who were unable to be present, Monday night started a movement for organization in La Crosse of a horse shoe pitching association.

At the meeting held in the Tribune building plans were discussed for the organization of the association and a decision made to call another meeting of men interested in promotion of the sport on a date in the near future. Definite plans for organization were postponed until the big meeting is called later at which time officers of the club will be elected.

Those present Monday night included the majority of the members of present La Crosse horse shoe pitching team, and others old in the game who want to have the organization put across.

The men present at the meeting were: Charles Hyland, manager of the La Crosse team, George Hanson, John Harder, Peter Schmitt, Arthur Busse, George Glass, John Bartel, Ewald Loeffler, William Webb, A. D. Garrow, Dr. H. J. Hanson and R. L. Bangsberg.

Bangsberg was elected temporary chairman.

NEW ATTENDANCE FOR FOOTBALL MAY BE SET THIS YEAR

NEW YORK.—New attendance records for football are likely to be set this season, if the early season rush for the turnstiles at gridiron battles throughout the country may be taken as a criterion.

The total attendance in five of the leading gridiron engagements last week approximated 206,000. The Harvard-Holy Cross game attracted 50,000; the Michigan-Ohio State game 45,000; the Pennsylvania-Columbia game 38,000; the Notre Dame-Princeton game 30,000, and the Syracuse-Pittsburgh game 25,000. Nearly 200 other college football contests played that afternoon, each attracting additional thousands, indicating the tremendous popularity of the sport.

UNIVERSITY GETS OLD "EXCUSE BOX"

MADISON, Wis.—An "excuse box" in which university students in the years previous to 1888 used to drop their excuses for class absences, has been presented to the Wisconsin Historical museum, by Prof. Julius E. Olson, chairman of the department of Scandinavian languages, and chairman of the university committee on public functions.

This small wooden box, about 7 inches long, 5 inches wide, and 4 inches high, had a sliding cover with a slot in the center, through which the students slipped their excuses. The box was kept in main hall.

SPORT BRIEFS

BOSTON, Mass.— Lee Fohl, former manager of the St. Louis Browns, has consented to manage the Boston Red Sox during the 1924 season, succeeding Frank Chance, President Robert Quinn of the Boston American league club, announced.

NEWARK, N. J.—Harry Greb of Pittsburgh, middleweight champion, defeated Lou Bogash of Bridgeport, Conn., by a shade in a 12-round no-decision bout, according to a decision of newspapermen.

PHILADELPHIA.—Pancho Villa, flyweight champion, won a popular decision over Jabez White, Albany, N. Y., bantamweight.

HOUSTON, Texas.— Young Paul Jones, collegiate wrestler from Nebraska, defeated Charles Rentrop of Little Rock in two out of three falls.

BIG MONEY IN
BARBERING
The Barber Trade pays higher salaries than almost any other trade. Constant demand for our graduates. Pleasant work. Start in business for yourself with small capital. Latest equipment and advanced methods of instruction make course quickly and easily learned. Write for FREE illustrated catalog and information.
TWIN CITY BARBER COLLEGE
204 Hennepin Ave.,
MINNEAPOLIS, MINN.

BICYCLES
Cash or easy payments.
CAMPBELL'S
225 North Third Phone 82

BEST BOWLERS

SINGLE GAME	
Shier, Jiggs	212
THREE GAME	
Myers, Andy Gumps	571
TEAM SINGLE	
Jiggs	698
TEAM TOTAL	
Jiggs	2017

COBB ADDS NEW GLORY TO BATTING RECORD IN MAJORS

Breaks Wagner's Record of Seventeen Years Hitting Above .300 Mark

NEW YORK.—By The Associated Press.—Ty Cobb, fiery pilot of the Detroit Tigers, has added new glory to his all-time batting record, a mark almost lost sight of in the closing battles of the season and the smoke of world's series conflict. With the end of the 1923 campaign Cobb ended his eighteenth consecutive season above the .300 swatting class and came into possession of the all-time record which he had shared for a season with Hans Wagner, famous old shortstop of the Pittsburgh Pirates.

Wagner set the mark at 17 years and when he retired it was the opinion of many that that was one mark that would stand to the credit of Wagner for all time. This belief was based on frequent reports that Cobb was about to retire, and the fact that in 1920 his batting average dropped to .334. That mark, the lowest Ty had hit since 1908, gave him a string of fifteen consecutive marks of better than .300. The next year the Georgian fooled the baseball dopesters by banging the ball for a mark of .389, and then tied Wagner's string of seventeen consecutive .300 marks with a record of .401, the third time in his career he had reached the ultraselect class of hitters.

BOY IS SERIOUSLY INJURED IN FREAK HUNTING ACCIDENT

CASCO, Wis.—Felix Veeser, 15, a second year student at the Casco high school is not expected to live as the result of receiving a charge of shot in his right side while hunting Sunday.

The boy, in attempting to drive a hunting dog into the woods, struck at the animal with the butt of his gun. The weapon was discharged, the shot penetrating young Veeser's right side and piercing his lung. Little if any hope of recovery exists, according to the physicians.

NORMAL TENNIS CHAMP DEFEATED IN SEMI-FINALS

McKay, the champion tennis man of last year at the La Crosse Normal school, was defeated by Fisher Monday afternoon in one of the semi-final games of the fall tennis tournament. The score stood 9-7, 3-5 and 8-6 for Fisher.

Fisher will meet the winner of the Birks-Jorgenson match.

Other games that have been played previous to the semi-finals have resulted in the following scores: Severson and Birks, 6-0, 4-6, and 6-1 for Birks; Bauman and Fleischman, 3-6, 6-2, and 6-4, for Bauman; Fawler and Wulk, 6-1, 1-6 and 6-4 for Wulk; Fischer and Malin, 6-0 and 6-4 for Fisher; Wulk and Fisher, 6-2 and 6-4 for Fischer; Westfall and McKay, 6-2 and 6-3 for McKay.

Wooden ships frequently have remained in service more than 100 years, but a steel vessel is old at 30.

RAILROADS CHARGE STORAGE
ON freight left overtime. Why not arrange with us to take care of your freight hauling and avoid paying storage?
Gateway City Transfer Co.
214-216 Vine Street. Phone 179.

BIG TEN COACHES DEMANDING MORE STRENGTH OF TEAMS

Badgers Building Against Formidable Minnesota Gridders

INDIANA STRIVING TO MAKE SHOWING AGAINST CHICAGO

Illinois Ready to Meet Twice Defeated Purple

CHICAGO, Ill. — Strength, more strength, strength of line, charging and defensive strength, and backfield strength of attack, was the demand of Coaches of western conferences Monday and last night when they had their charges on the field for the first going over since Saturday's games, which, for the nonce, have eliminated five teams from champonship consideration.

At Madison, the Wisconsin eleven which piled up the worst defeat in Indiana's history Saturday, 52 to 0, was admonished to forget that strength display, and to build against the formidable Minnesota Gophers they will entertain this week-end at Wisconsin's homecoming. Wisconsin is undefeated for the conference championship and Minnesota will make its Big Ten 1923 debut.

Still staggering from the Wisconsin crushing, Indiana eleven began striving for strength for some sort of showing against Chicago in the next conference scrap.

At Columbus Coach Wilce put his beaten Ohio State eleven through two hours of signal drill, and warned them that next time he would not tolerate too much signal checking.

Most of the Michigan men who trounced Ohio (Sate Saturday were excused from signal drill after they limbered up.

Scouts told Iowa tales of Ohio State strength despite the Wolverine and the Hawkeyes began to build for power to combat it, as it was described as peculiarly adapted to the Iowa system of offense.

The unbeaten Chicago eleven is not regarding the game Saturday against Purdue as easy, and is continuing Coach Stagg's apparent endeavor to build supreme strength for the expected harder tilts later in the season.

The equally undefeated Illinois team, with some first season stars playing, seems already to have strength sufficient to cope with the twice defeated Northwestern eleven next Saturday.

MADISON TO OPEN NEW STREET INTO CAPITOL SQUARE

MADISON, Wis.—Almost without opposition, plans are being advanced to bring another street outlet to the square to lessen traffic congestion.

Narrow State street, the direct line from the university to the capitol, has more traffic than can be comfortably handled. According to the new plans, University avenue will be run through five city blocks to reach the square at West Washington avenue. It is believed that due to the wideness of this street this move would do much to relieve traffic.

It is planned to condemn buildings in the way of the new street with the city purchasing a strip on each side of the proposed road and then reselling this property after the street is completed.

IMMELL TO DENVER

MADISON, Wis.—Adjutant General Ralph M. Immell has gone to Denver, Col., where he will be one of four representatives at the annual national guard convention there October 24 and 25. Adjutant General Immell also will participate in the conference of adjutants general and will discuss with officials of other states common problems.

Other representatives of Wisconsin at the conference are: Robert B. McCoy, George F. O'Connell and Charles R. Williams.

FRED H.
HARTWELL
LAWYER
319-325 State Bank Bldg.
LA CROSSE WIS.

YOUR CAR
will receive expert service at our garage.
WEIHAUPT-SAVAGE CO., INC.
306-308-310 So. 4th St.

WE SPECIALIZE IN
Generator, Starter and Battery Service
FOR YOUR AUTOMOBILE.
We also carry a complete stock of storage batteries. Buy here and save money.
LINKER ELECTRIC CO.
Phone 398. 114 No. 5th St.

GOPHERS DEVOTING PRACTICE TO AERIAL PASSING GAME IN PREPARATION FOR BADGER TILT

MINNEAPOLIS, Minn. — Finishing touches for the University of Minnesota's first Big Ten conference tilt with Wisconsin next Saturday, will be given the Gophers Tuesday and Wednesday night by Coach Bill Spaulding.

Scrimmage Tuesday and light drill Wednesday will conclude the training here, as the football squad departs Wednesday night for Madison.

A large number of rooters and the university band, 100 strong, will accompany the gridiron warriors to the Wisconsin capital. Voluntary contributions made by the fans at the last two football games at home has made it possible to send the large school musical group.

Having shown in its three games to date that they have a good variety of line plunges, which have accounted for huge yardage gains, the Gophers have been devoting much of their recent practice time to the aerial passing game, which so far has suffered a setback due to injuries to the passing hand of Captain Earl Martineau, stellar halfback and very adept at shooting passes, and the incapacitation of Herb Swanbeck, quarterback of no mean aerial shooting ability, whose bruised ankle has forced him from the lineup.

Reports that the Badger football line has not shown to the best advantage and that they have not perfected a favorable defense for the forward pass have been discounted by Coach Spaulding who is priming his gladiators for a stiff encounter. Special attention is being paid to the tackling by the Gopher linemen, who have been advised of Wisconsin's speedy running attack.

Wisconsin and Minnesota will be closely matched on the line in weight, both teams having heavy weight averages. The Minnesota backs probably are somewhat lighter, notably Peter Guzy, who may be inserted in the quarterback post, and who tips the scale at only 136 pounds.

HEY! GOT YOUR PASTEBOARD FOR WISCONSIN GAME?

J. H. Rossbach, city passenger agent of the Milwaukee road here, announced Monday that he had procured a limited supply of tickets at Madison for the Wisconsin-Minnesota Homecoming game Saturday.

Anyone planning to go and not having their tickets yet may apply to Rossbach at the local Milwaukee ticket office.

STRANGLER LEWIS BEATS ELMER SANDERS IN STRAIGHT FALLS

WAUSAU, Wis.—Ed (Strangler) Lewis, world champion wrestler, defeated Elmer Sanders, state heavyweight champion, here Monday night in straight falls. The first came after one hour and ten minutes with a head-lock. The second round lasted only fifteen minutes, Sanders again succumbing to a head-lock.

In England there are 1,750,000 acres of land protected by dikes.

WOLVERINE MEETS MICHIGAN AGGIES WORKOUTS LIGHT

ANN ARBOR, Mich.—With the game with Michigan Agricultural college Saturday intervening before the next Western conference conflict for Michigan, light workouts will be the order of practice this week. Reserve material will be put through snappy sessions to test for subsitutes who may be needed in coming games. Constructive work for first string men is over for the season, Coach Yost said Monday.

The Vanderbilt and Ohio games showed all the strength and weaknesses of the various combinations the squad will use this season, it was stated. Coaches declared that despite the fact Michigan appeared in excellent shape last Saturday, there are many corrections to be made before the team meets Iowa on Iowa field, a week from Saturday.

Rid Yourself of Road Troubles

When taking a motor trip there is nothing which gives one such a secure sense of satisfaction as knowing at all times where you are, and the correct way to get to your destination. And there is no easier way of securing complete road information than by reading "Brownie's" articles in The Milwaukee Journal's New Morning Edition.—Adv.

FINLEY'S ELEVEN ESCAPES SATURDAY WITHOUT INJURY

Light Workout Monday to be Followed by Stiff Drill for Superior Game

FREY, HALF BACK, BACK IN UNIFORM THIS WEEK

May be Taken to Superior if Leg Limbers Up

COACH FINLEY'S eleven went through the game with Wi[illegible] Saturday without any of the men receiving an injury of any sort. The men are all in the best of condition and are prepared to go through the hardest workouts this year, in preparation for the game Saturday with Superior.

Monday night the eleven went through a light workout and were given a chalk-talk by the coach. Beginning Tuesday the men will go through extensive scrimmage every night until they leave for Superior.

Although in the game with Wi[illegible] the squad was not forced to extend themselves it gave Coach Finley an opportunity to size his men up and to put on the finishing touches that make a smooth working eleven. In meeting Superior the high school squad will be up against what is considered the hardest game of the season. Superior is almost always a claimant of the state championship and always bears a hard eleven to down. Last year in the Turkey day classic Superior triumphed over La Crosse by the score of 14 to 12. Superior lost a few of her letter men by graduation last fall and as Coach Finley has practically his whole squad intact the local school should have a slight edge.

"Eddie" Frey, flashy left half of the high school, who hurt his knee in the Eau Claire game is back in a suit this week but is taking it easy. His knee is out of the cast but is still [illegible] whether he will make the trip to Superior depends on how the leg limbers up during the workouts this week.

Capt. Cameron says of his men: "The men came through the last game without a scratch and are all in tip top condition. With the extensive workouts prepared for this week we will enter the Superior game in the best of condition and will give them the best we've got."

THE "NINE-REASONS-WHY-YOU-SHOULD-USE-IT" OIL
No Carbon Knocks
No Fouled Plugs
Smoother Running
Cooler Engine
THE McWADE OIL
More Pep
Easy Starting
More Power
No Skipping
REMOVES THE CARBON from your engine—never to return so long as you use it.
H. H. NIEBUHR, 513 Jay St. Open to 6 P. M. Sundays until noon.
NORTH SIDE SERVICE—SCHMOHL SERVICE STATION.

The Essence of Real Brotherhood

SPEAKING editorially, under the caption, "A Hopeful Incident," the Beacon of Wichita, Kansas, in its issue of September 18, says:

"The banquet of the Industrial Relations Organization of the Standard Oil Company (Indiana), reported in yesterday's Beacon, is a fine incident of the growing friendship in industrial relations.

"The most encouraging thing that is happening today in the industrial life of this country is in the new programs of co-operation that are being established between themselves and their employes by great employers. The best industrial plants in the country today are finding their own points of contact with their own men.

"In these new points of contact they are finding the base of that essence of real brotherhood that should exist between the man who labors and the man who employs. This new tendency is the most hopeful thing in the industrial life of America today."

The banquet referred to concluded the Fifth Annual Industrial Conference of the Standard Oil Company (Indiana) inaugurated under the guidance of the Board of Directors.

The Industrial Relations Department of the Standard Oil Company (Indiana) is the crystallization of the plans of the Management for giving its employes a voice in the affairs of the Company, that they might sense the sheer joy that comes with independence, and thereby become better citizens, better husbands, better fathers, and better workmen.

The employe representatives of the Joint General Committee are elected by ballot of the employes. This Committee makes recommendations to the Management on matters pertaining to working and living conditions, hours, wages, safety, housing, athletics and other subjects of immediate interest to the employe.

Out of the 1400 cases which have been submitted to the Management by the Joint General Committees, 93.3% have been approved and made effective.

This exemplifies the spirit of fairness inherent throughout the Standard Oil Company (Indiana) organization.

It is an eloquent manifestation of the harmony prevailing throughout this shirt-sleeved organization of 27,000 men and women.

Through harmony is gained the whole-hearted, earnest effort which results in high-speed efficiency. This efficiency has made the Company a leader in the petroleum industry and enables it to render such a superior service to the thirty million people of the Middle West.

Standard Oil Company
(Indiana)
910 S. Michigan Ave., Chicago, Ill.

3411

$2.50 to $3.00 Dress Caps

A great big selection of fine Caps, broken lots and styles, about a hundred and they will go in about one hour, so remember the time and be here—

29c

A Message of Vital Importance to the Well Dressed Men of Wisconsin

In Order to Devote Our Entire Time and Resources to the Tailoring Business

We Are Quitting the Ready-Made Clothing Business

ENTIRE $25,000 STOCK of SUITS and OVERCOATS

MUST GO!

Dress Shirts

$1.39 instead of **$3**

When the doors open in this event you will have the joy of selecting a fine dress shirt in a host of fine patterns and materials at less than half price. Don't delay, they won't last long. $3.00 values—

$1.39

RAIN-PROOF COATS

Save eight round silver dollars on a fine Dress Coat. Fine woolen materials on the outside and absolutely rainproof on the inside. Looks well and yet protects yourself from the rain, are seldom if ever offered in La Crosse. $22.50 value at...

$14.50

10 Days' Furious Selling!

This announcement should be hailed with joy by every man in this section of Wisconsin and Minnesota. Ten years ago this store was founded upon the principles of finest merchandise only—to which policy we have strictly adhered, and by so doing have established a sterling reputation for good clothes. Only the finest materials and workmanship passes the inspection of our shops. Our tailoring business has grown by leaps and bounds to such an extent that we find we must discontinue the ready-made clothing department in order to devote our entire time and resources to the tailoring and Wednesday, October 24th, at 9 A. M. will witness the opening of the greatest clothing event in the history of La Crosse. Our entire stock of Men's high grade clothing and furnishings will be thrown into a sale at prices that will sweep the store clean in ten short days. Every man within a radius of 50 miles should take advantage of this opportunity to share in this great event. Come early.

25 Lucky Men Will Wear These Overcoats, $35 to $40 Values

MAN! Look here at this bargain. Just 25 fine dress Overcoats in this lot and everyone a wonderful coat. Finest woolen and best of tailoring. You will have to come early because we know they won't last long at this price ... ..

$13.85

LISLE HOSE

A fine combed Silk Lisle Hose, fast colors, shaped, a dandy Dress Sox. 30c value, per pair—

19c

75c SILK HOSE

Lay in a supply of these beautiful black, brown and gray silk Hose. Starting Wednesday at 9:00 A. M.—

49c

$1.50 Pure Thread Silk

A large selection, all colors, fancy silk Dress Hose—going at just about one-half price, starting Wednesday at 9:00 A. M.—

79c

$1.50 Silk Neck Ties

Men, can you imagine buying wonderful silk ties at less than one-third their value? Hurry up is our advice, because we won't have them long—

49c

$3.50 Kid Gloves

Fine quality genuine dressed and undressed kid Gloves, silk lined. Carefully made, strongly sewed. The kind that don't rip—

$2.29

Shaker Knit Sweaters

Large warm heavy yarn close knit, V-neck Sweaters, just the thing for the cold days, $8.50 values—

$4.98

Men's Bedford Cord Top Coats

Just arrived, new Fall and Winter light Top Coats made of selected grades of Bedford [illegible] $35.00 values and [illegible] by acting quick because [illegible]

$26.50

WEDNESDAY, 9 A. M.

At the Stroke of Nine

You Women who worry about Xmas Presents for him

Any man appreciates a good Bath Robe. The material is fine velour. The color is simply marvelous—the blending of colors is the most beautiful we have ever seen. There are many who will be disappointed in not getting them as there are only forty and when you see them you will say, "I'll take it"; $18.00 value at **$13.50**

AMAZING PRICES!!!

on Fine Tailored Suits

FOR MEN Who Appreciate GOOD CLOTHES

Nowhere in Wisconsin or Minnesota will you find as high grade selection of Men's suits. Finest unfinished worsteds, superb Cashmeres. Incomparable tweeds make up this group. They are amongst the finest in colors—blues, browns and fine fancy mixtures—the styles are the latest. In fact, this group of suits leaves nothing to be desired in quality, style or color. An early selection will give you a bigger choice.

MEN'S $40.00 ALL WOOL

SUITS

When you come in and look at this wonderful selection of suits you will be amazed at the values, a large number of fine stripes and checks in greys, blues and browns that will suit you, however exacting you may be. Good dressers acknowledge our styles to be the best. Don't fail to see this group

$28.75

MEN'S $50.00 STYLISH

SUITS

Save $12.50 on one of these suits and you will be one of the best pleased men in town. The style, material and workmanship in these suits will amaze you. Whatever style you like, you will find it here and regardless of how critical your taste for color you will be well paid if you come 50 miles for this event because you will be pleased and that is what counts in clothes. $50 values—

$37.50

MEN'S $65.00 CUSTOM MADE

SUITS

This group is the finest you could desire, you will find suits among it that you would expect to pay a great deal more for. Our stripes, finely blended checks in the newest browns, blues and grays, pure worsteds, finest cashmere, genuine tweeds make this group one of the finest you have ever seen. We don't think the man lives who can't be suited in this selection. Dont' fail to be here early.

$49.50

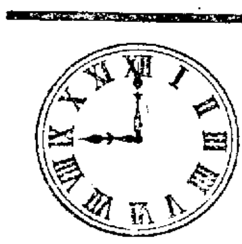

Wednesday 9 A. M.

SPECIAL

250 pair 50c fancy ribbed fibre

SILK HOSE

Black, brown and grey.

17c

Limit 3 pair for 50c to each customer, as long as they last.

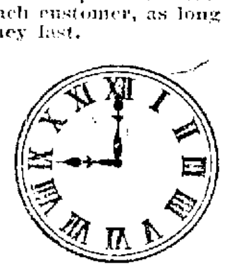

Wonderful Overcoats!

For Well Dressed Men

At LESS COST THAN ORDINARY Clothes

All the world acknowledges that Crombie of Aberdeenshire and Irish Fenis of Ballymena, Ireland, make the finest fabrics for Overcoats in the world. Amongst our coats you will find their finest heavy back Coatings, Chinchillas and Montenacs in the finest colorings and patterns. This event should appeal to every good dresser in this territory, genuine reductions at a time when these coats are wanted should pack this store until they are all gone.

WONDERFUL $45.00 FINEST TAILORED

Overcoats

As fine a selection of all wool Ulsters, box and dress coats, elegant back, heavy domestic and imported coatings in a wide range of excellent colors, made by acknowledged leaders amongst coat makers of the world, to be closed out at less than you would pay for ordinary garments, $45.00 values—

$29.75

BEAUTIFUL $55.00 HEAVY FASHIONABLE

Overcoats

The style and snap that characterizes all of our clothes can be seen in this group. Well dressed men will find a pleasing selection that will satisfy the most critical. There will be buyers by the score for these wonderful values, because they are priced to move quick, $55 values, going at—

$39.75

GENUINE $65.00 IMPORTED FABRIC

Overcoats

English weavers have contributed some of their finest coatings to this group, fancy back Chinchillas and Montenacs together with many other desirable domestic and imported materials that will give lasting satisfaction, made by the best tailors that can be found. Nothing finer can be found. Don't delay or you will miss the bargain of a life time—

$49.75

$5.00 DRESS HATS

Our stock of Hats is one of the finest in the city. Beautiful new shades, splendid styles of hats that will hold their shape **$3.89**

IMPORTED SILK TIES

Fine Italian and Swiss silk ties in the approved patterns and colors. All newly arrived and priced to move quick, $2.50 values **$1.49**

$3.50 and $4.00 Caps

The finest selection of high grade Dress Caps in the city, all the finest materials and newest shapes—a bargain you will appreciate **$1.98**

Fine Knit Jersey Sweaters

A fine large selection of nice colors in well knit jersey Sweaters. They won't last long because they are $3.00 values, for **$1.59**

We Will Make You a Fine Tailor-Made Suit or Overcoat of Fine Imported or Domestic Weave for Less Than An Ordinary Ready-Made.

You may select from a large assortment of beautiful fabrics and patterns. Amongst these you will find fine domestic and imported dress worsteds, serges, Bannack burns, hand loomed Scottish and border tweeds in as fine assortment of colors and patterns as were ever shown in La Crosse—grays, tans, blues and fancy mixtures. These garments are made in our own shops and the tailoring is the finest that can be obtained. Our work is known to the entire territory to be in finest finish, workmanship and style.

$65.00 Suit or Overcoat ..... **$49.50** | $75.00 Suit or Overcoat ..... **$59.50** | $85.00 Suit or Overcoat **$69.50**

ARROW DRESS COLLARS	25c Semi-soft COLLARS	Men $1.00 Underwear	Men's Dress Hats
Entire stock of Arrow Stiff Collars—20c values go at one price **10c**	A fine shaped comfortable, stylish semi-soft collar with a saving of 10c on each collar at **15c**	Men's fine balbriggan 2-piece underwear, medium weight, a dandy garment and nearly half price. Don't miss this at **59c**	One lot of dark colored soft dress hats, they are priced to move, boys so dont hesitate or you will be too late **$1**

VONWALD-BEDESSEM

422 MAIN STREET — LA CROSSE, WIS.

Solid Color Silk Poplin Dress Shirts

The shirts that are all the rage right now—solid colors, pure Irish silk poplin, the finer grades—well tailored—the only kind we sell and you save $1.21 on each shirt—better get a half dozen **$2.79**

$8.50 Silk Shirts

This will appeal to the men who want fine shirts. A beautiful selection of finest silk shirts (a tip to the women—they like 'em for Xmas.) A wide range of fine colors, a wonderful $8.50 shirt, at **$4.69**

Vassar and Rockinchair Underwear

Fine mercerized, athletic style cut and made to fit the body without pulling in any part, regular $2.00 values **$1.39**

Genuine Duofold Underwear

Wool on the outside for warmth, cotton on the inside for comfort, the finest on the market, $4.50 value, at **$2.89**

MOVIES

"BISHOP OF OZARKS"

Sincere in treatment and driving home a mighty and vital message "The Bishop of the Ozarks," an F. B. O. photoplay now being presented at the Majestic theater, is a striking example of the power of the motion picture.

Written by Former Congressman Milford W. Howard, who also plays the leading role, the story tells in powerfully dramatic episodes of an escaped convict, who changes identity with a sky-pilot and fights his way to recognition by force of right and might. Intertwined with the main theme is the beautiful love story of the sky-pilot's daughter, who is his constant aid, and who is torn between the evil influence of one man and the good influence of another, with the ultimate triumph of good.

CASINO TODAY

Ivan Linow, the two hundred and thirty-pound wrestler, who has an important role with Thomas Meighan in "Cappy Ricks," a Paramount picture, at the Casino theater today, is strenuous. One of the last scenes in "Cappy Ricks" revealed Linow standing on the stern of a tug boat tossing a rope to a storm-tossed vessel in the offing. A set was built for this episode in the Paramount eastern studio.

The stern of the tug was set in a tank of water twelve feet deep, and with a sprinkler system pouring its rain upon him and the wind from a giant propeller blowing him out, Linow stood ready to throw the rope. At the given word he heaved the rope above his head, but his aim was bad.

The knotted end of the heavy line struck a spotlight operator who tumbled off his perch. Linow also came to grief. In throwing the rope he lost his balance and toppled over in the tank.

REX BEACH WON FAME WITH "THE SPOILERS"

A literary person with a passion for figures has estimated that fully ten million books dealing with Alaska have been sold. Two names head the list of best sellers of Alaska novels. They are Rex Beach and Jack London.

Rex Beach's novel, "The Spoilers," according to the figures, is the most popular novel ever written about the far north. Its sales have run to the half million mark.

Interest in the book was revived by the announcement that it was being filmed on an elaborate scale by Jesse D. Hampton. The new version has an all-star cast headed by Milton Sills, Barbara Bedford, Anna Q. Nilsson and Noah Beery. It will be the attraction at the Casino theater for two days, beginning Wednesday.

"GIRL IN HIS ROOM"

"The Girl in His Room," which is playing at the Riviera again tonight, is a production based on a play by J. Raleigh Davies which shows one of life's queer little twists.

Alice Calhound is cast as a young girl whose mother died at her birth and whose father refuses to see her. Later he sends her to boarding school. Several complications arise which result in the young girl finding not only happiness for life but a father as well.

"DULCY"

A heritage that carries the memory of long association with some of the greatest figures of the speaking stage is brought to the screen by Gilbert Douglas, who plays Schuyler Van Dyke in Constance Talmadge's superb comedy, "Dulcy," coming to the Rivoli Wednesday.

Douglas has been playing light comedy roles in New York for fifteen years. In this time his name has figured prominently with such celebrities as John Drew, Elsie Janis and the late Lillian Russell.

The role Douglas plays in "Dulcy," is the one he created in the stage play. It is that of a "Nut" who imagines himself a financier.

A Part of Your Day

Work as hard as you please, but don't leave out The Milwaukee Journal's New Morning Edition. Make it a part of your day. The few minutes you spend reading The Journal every day will be the best time spent of the entire 24 hours.—Adv.

PERSHING HITS PACIFISTS

NEW YORK.—An active campaign against preparedness is being conducted by Pacifist associations, some of which are fostered and supported either directly or indirectly by alien or other agencies inimical to our form of government, General John J. Pershing declared in a statement.

Crocodiles 30 feet in length have been reported killed in Egypt.

COOPER'S Strand

LAST TIMES TONIGHT

TOM MIX

—IN—

"Soft Boiled"

IT'S WORTH SEEING.

HALLOWE'EN GOODS

The largest line of Decorations in the city.

RUUD DRUG STORE
12th and Jackson.

STOP!
SHOVELING COAL
STOP CARRYING ASHES!

STOP at 921 So. 16th St. and see demonstration of the most practical, efficient, economical

OIL BURNER
on the market.

FREDERICK BLOESING.
Agent
Telephone 1728-Red.

Cuticura Will Help You Have Beautiful Hair

Shampoos with Cuticura Soap, preceded by light applications of Cuticura Ointment to the scalp skin, do much to cleanse the scalp of dandruff, allay itching and irritation, stimulate the circulation and promote the healthy condition necessary to produce luxuriant hair.

Samples Free by Mail Address: "Cuticura Laboratories, Dept. 24O, Malden 48, Mass." Sold everywhere. Soap 25c. Ointment 25 and 50c. Talcum 25c. Cuticura Soap shaves without mug.

We put the knowing how in every tasty loaf.

Franzmann & Manning
10th & Adams Phone 733

CASINO

TOMORROW to SATURDAY

Continuous Daily 1 to 11. Prices: 1 to 6, 10c and 30c; Evenings, all seats, 40c; plus tax.

THE NEW SPOILERS WITH THE WONDER CAST

Milton Sills, Anna Q. Nilsson, Barbara Bedford, Robert Edeson, Mitchell Lewis, Noah Beery, Wallace MacDonald, Ford Sterling, Rockliffe Fellowes, Louise Fazenda, Sam de Grasse and others.

Goldwyn presents
REX BEACH'S
THE SPOILERS
A JESSE D. HAMPTON PRODUCTION
Directed by Lambert Hillyer
A Goldwyn Picture
Distributed by Goldwyn-Cosmopolitan

THE EPIC OF LAWLESS ALASKA

A colossal drama of brave Yukon days when romance penetrated north to the gold country.

RIVIERA
North La Crosse

LAST TIMES TONIGHT

to see that thrilling Mystery Drama with

ALICE CALHOUN

—IN—

"The Girl in His Room"

First time shown in La Crosse.

—AND—

"Chicken Dressing"

A Good Cameo Comedy.

Coming WEDNESDAY and THURSDAY

"THE MAN FROM DOWNING STREET"

With EARLE WILLIAMS.

MAJESTIC

Matinee, Daily, 2:15, 10c, 30c.
Nights, 6:50, 9:00, 10c, 35c, 50c.
Plus tax.

BIG BARGAIN
MATINEE WEDNESDAY
ONE LADY FREE
with every paid 30c ticket.

TODAY and WEDNESDAY

Shuster Musical Comedy Co. of 20

—IN—

"ODDS and ENDS"

A cyclone of laughs, speed, pep and punch. We say it with girls.

—AND—

PHOTOPLAY FEATURE

"THE BISHOP OF THE OZARKS"

SOMETHING NEW!
SOMETHING BIG!
Something DIFFERENT!

A photoplay with a real wallop.

—AND—

"EMPTY BOTTLES"
A Comedy.

RIVOLI

LAST TIMES TONIGHT

Ladies' Bargain Night

Two ladies admitted for price of one

MATINEE 10c, 30c
NIGHTS 10c, 50c
Plus Tax

VAUDEVILLE

10 Northern Collegians
Resistless Syncopators
A wonderful classy orchestra

PAT and JACKIE KERWIN
"Wise Crackology"

FERRIS DUO
A Kaleidoscopic offering.

STANLEY GALLINI & CO.

WITH
THEODORE KOSLOFF
RICARDO CORTEL
EILEEN PERCY

AS jazzy as its title—yet striking a note of real novelty. Crammed with comedy—yet bound to play on your heartstrings.

★ ALSO MOVIE OF THE WONDERFUL HORSE "ZEV" WINNING THE RACE

COMING WEDNESDAY

Constance Talmadge in

YOU'LL SMILE THROUGH A MILE OF FUN FILM!

From the play by Geo. S. Kaufman and Marc Connelly—the story of a delightful dumb-bell who scrambled everything she mixed into with embarrassing if not disastrous results, then got an inspiration: she would help her husband in his business. A big merger was being negotiated; "a woman's wit and intuition just shouldn't be ignored."

The rest is different from anything you ever saw; different from anything Constance Talmadge has ever done. A serio-comedy much more than worthwhile.

LADIES' OUTING FLANNEL GOWNS, very special this week each $1

SPURGEON'S

A Rib-Ache Is Coming to You

Why Worry?

COOPER'S
CASINO

LAST TIMES TODAY

Continuous 1 to 11. Prices, 10c and 25c; plus tax.

CAST INCLUDES AGNES AYRES

A tale of the sea and the world of ships. And a man who could face a storm, a fight or a glorious love—and see it through. All hands on deck for a picture freighted with thrills and happiness.

ALSO FOX NEWS

TOMORROW—"THE NEW SPOILERS"

WALTZ NIGHT
AT THE
Winter Gardens

TONIGHT The Ideal Place to Spend a Pleasant Evening — Comfortably Heated. TONIGHT

GATES' METROPOLITAN ORCHESTRA of Mason City, Iowa, plays in La Crosse at the Winter Gardens exclusively.

Dance Every Tuesday, Wednesday and Saturday.

Take the Bus From Fourth and Main.

LA CROSSE THEATRE Saturday and Sunday Nites Oct. 27-28

Absolutely the Same Show That Has Broken All Theatrical Records.

Mail orders now being filled; seat sale begins Wednesday. Prices: (Plus tax) 50c, $1, $1.50, $2, $2.50.

1923—TRANSCONTINENTAL TOUR—1924

AS PRESENTED AT THE N.Y. WINTER GARDEN

The Revue That Startled Blase Broadway

EDWARD L. BLOOM PRESENTS

"SPICE OF 1922"

BY JACK LAIT

An Astonishing Array of Talent Including

Positively The Last Word In Artistic Splendor Hilarious Comedy Sensational Satire Beautiful Costumes And Gorgeous Scenery

El Brendel, Flo Bert, Alice Ridnor, Evelyn Downing, Dolores Suarez, Maris Chaney, Eddie Cornell, Georgie Price, Jack Trainor, Johnny Berkes, Arthur Corey, Thomas Morris, James Gaylor, Eddie Fox, Arman Kalis, Florence Browne, Martha Threop, Betty Jones, Elsie Wachts, Thelma Seymour, George Anderson

40-CHORUS OF 40—
TWO PARTS—32 SCENES

The Original Cast and Scenic Investiture In Its Entirety.

La Crosse Theatre, Oct. 31
ONE NIGHT ONLY . . . . . WEDNESDAY

"The International Star"

Nora Bayes

AND AN INCOMPARABLE SUPPORTING COMPANY

IN HER

"REVUE INTIME"

(MAIL ORDERS NOW)

Prices: Balcony, 50c, $1.00, $1.50; Lower Floor, 5 rows, $1.50, 7 rows at $2.00, 10 rows at $2.50. Plus tax.

WANT ADS

Classified WANT AD. RATES

Under any classification 1½ cents per word for each insertion. No single insertion for less than twenty-five cents.

A MONTHLY RATE of $1.50 per line per month is made on standing ads. Nothing less than three lines accepted under this rate.

All orders to discontinue advertisements must be made in writing or by personal call at the office. The Tribune and Leader-Press will not be responsible for telephone cancellations.

The Tribune and Leader-Press will not be responsible for more than the first incorrect insertion of any advertisement ordered for more than one time.

CLASSIFIED ADVERTISEMENTS for the Sunday Tribune and Leader-Press will be accepted for classification up to eight o'clock Saturday night.

TELEPHONE YOUR CLASSIFIED ADS when it is more convenient to you and as this is an accommodation service the Tribune and Leader-Press expects payment promptly on receipt of bill.

Persons whose names do not appear in either the City Directory or Telephone Directory must send cash with their advertisements.

FRATERNAL NOTICES

John P. Linton Lodge

No. 27, K. of P.

will hold its regular meeting tonight at Castle Hall, 4th and Jay streets, at eight o'clock.

All members are requested to attend.
Visiting Brothers are welcome.
W. D. NOBLE, C. C.

Smith Chapter, No. 13

SPECIAL MEETING

THURSDAY, Oct. 25
8 P. M.

With a 6:30 dinner.
Past High Priests' night who will confer the Royal Arch degree.
All Companions welcome.
A. F. KNIEBUSCH, H. P.

La Crosse Lodge No. 1270

LOYAL ORDER OF MOOSE

Members attention! Regular business meeting Tuesday, Oct. 23, at 8 o'clock P. M. sharp.
Orders of Dictator.

WANTED—MALE HELP

MARRIED MAN wanted. Position on farm. Mrs. P. [illegible], 706 Copeland Ave. 10 22 25

WANTED

First class Union Plumbers and Steamfitters.
Good wages. Long job.
THE SAMUEL A. ESSWEIN HEATING & PLUMBING CO.,
96 West Broad Street,
Columbus, Ohio.

WOODSMEN WANTED

Swampers, sawyers, piece-makers on logs; ties, mining timber, cordwood. Good wages, good board.

CLARENCE KANE,
Ironwood, Michigan.

WANTED

Good Hammer Man for sheet metal department; two all around sheet metal men for door paneling, making fenders, etc. Wages from 65c to 90c for panelers, hammermen up to $1.10 per hour, 52 hour week, 9½ hours per day, one-half day Saturday. Also body craftsman, experienced in closed body work.

THE SUPERIOR MOTOR COACH BODY CO.,
Lima, Ohio.

WANTED—FEMALE HELP

WANTED AT ONCE

Experienced woman cook, logging camp 8 to 12 men. Write
CLARENCE KANE,
Ironwood, Michigan.

HELP WANTED—Poultry picking department [illegible] work. Apply Miller-[illegible] Co., Front St. [illegible]

GIRL WANTED to stay with wife nights. [illegible] Board if desired. [illegible] 10 22 23

SALESWOMEN for [illegible] products. Write A-[illegible], Tribune. 10 22 23

COMPETENT maid. Small family. $10 per week. 229 So. [illegible]

WANTED—[illegible] Mrs. [illegible] Hyde [illegible] 10 23 24

MAID WANTED—La Crosse hospital. 6 14 tf

MISCELLANEOUS

REPAIRING and repadding saxophones, clarinets, all band instruments. Also [illegible] by expert [illegible]. Leithold Piano Co. 10 23 1mo

$10 PER MONTH on a $100.00 purchase starts you housekeeping. Boyer-Fisher Furniture Company. 1 1 18 tf

[illegible] BRISTOL, paper hanging and painting. [illegible] reasonable. 712½ [illegible] Phone [illegible] 10 19 21

E. E. STARR, paperhanger, painter and decorator. First class work. 512 [illegible] Phone 2[illegible] 10 11 1mo

CARPENTER contracting by job or hour. F. J. Harmer, 1602 Hayes. Phone [illegible]-A. 10 14 1mo

WANTED—Ladies' coats to line. Work guaranteed. Call [illegible] 10 22 23

CUT RATE SHIPPING

CUT FREIGHT RATES on household goods, North, South, East and West. For particulars write Boyd Transfer & Storage Company, Minneapolis. 11 8 tf

SALESMEN WANTED

SALESMEN wanted. City work and travel Wisconsin and Minnesota territory. Leads furnished. Big money to real workers. Pay every week. See Guggenbuehl 211 S. 5th St. 9 28 1mo

FOR SALE—REAL ESTATE

FOR SALE—Very cheap, at Lytles, Wis. Cottage furnished to accommodate six or eight people. Screened porch, two boats, one acre of ground. At cottage this month. J. W. Wolfenden, Onalaska, Wis. 10 17 23

FOR SALE—A fine well arranged home of seven rooms and bath. All modern except heat. Located on good paved street on north side. Address W-588, care of Tribune. 10 20 24

BARN FOR SALE

Suitable for small house or garage. Also lots for sale. Inquire at 1328 Caledonia St.

FOR SALE—Six-room, partly modern dwelling on Green Bay street. Cheap for a quick sale. Inquire 1319 Green Bay St. 10 18 23

FOR SALE—For real modern house call at 318 So. 20th after 5 and be convinced. House located at 433 So. 20th. 10 22 11 4

TWO BUNGALOWS 5 and 6 rooms. Not far out. Not modern. Price $2,500 and $2,800. Part cash. Miller, 1112 S. 7th. 10 20 23

SIX-ROOM fine bungalow. Large lot on paved street. Only $2,400.00. Part cash. This week only. Phone 2229-C. 10 22 23

FOR SALE—Property at 718 State. Bargain to close an estate. John F. Doherty, Attorney and Executor. 10 23 25

LOT FOR SALE on 21st St. between Market and Ferry. Reasonable. Inquire 312 No. 21st St. 8 14 tf

FOR SALE—Eight-room strictly modern house, oak floors, fir finish. Close in. Call 1370-A. 10 23 25

SEVEN-ROOM house, 1602 Market. On car line. Phone 2915-M. 10 23 28

SEVEN-ROOM modern house. 1227 W. Ave So. 10 19 23

FOR SALE

VERNIS MARTEN bed and springs, spring cot, commode, floral wash bowl and pitcher, pump complete with pipe. Elgin gold watch and chain. 615 So. 17th. 10 22 23

CURED LAWN manure, rich black lawn ground, gravel and mason sand. Poehlitz-Buchner. Teaming, draying, excavating and moving. Phone 2316 10 8 tf

FOR SALE—Two black plush girls' hats 75 cents each. Also a fine coat for a girl 12 or 14 years. Color maroon, with fur collar, $5.00. 326 So. 4th. 10 23 25

STOVES FOR SALE

One soft coal heater.
One hard coal heater.
One wood heater.
One range.
All in good condition.
1328 Caledonia St.

FOR SALE—Used upright pianos, $150 up. Used square piano $20. Terms $2 a week and up. Leithold Piano Co. 10 23 29

FOR SALE—5 heifers, two years, 4 yearling heifers or will trade for fresh cows. Harry Willey, Holmen. 10 22 24

CANARIES $6.50 per pair. 3 breeding cages, dressers, kerosine stove, gas plate. Cheap. 317 No. 10th. 10 22 24

FOR SALE—Cheap. Lady's black caracul coat. Never been worn. Phone 789-R from 8 to 9:30 p. m. 10 22 24

BLACK HORSE—1,200 lbs., spring wagon, heavy single harness. Cheap. Phone 565-A or 425 Jay. 10 22 24

FOR SALE—Bargains in used band instruments, saxophones and drums. Leithold Piano Co. 10 23 29

FOR SALE—Large size hard coal burner. Good condition. 2155 George. Phone 1536-M. 10 23 24

A GUARANTEED tire put on your bicycle at $2.00. King, the Bike Man, 621 Main St. 10 12 1mo

PETE SAYS—

We will do it—
We have done it—
We can do it—
—or it can't be done.

Phone 525 or 3349-A. 618 Main St.

GOOD ROTTEN cow manure for lawns. Also black dirt. Phone 3368-M or 1278-R. 9 29 1mo

FOR SALE—Second hand National cash register. Good condition. Phone 2728-A. 10 23 28

FOR SALE—Round dining room table with or without chairs. 111 No. 14th St. 10 20 26

FOR SALE—Woodworkers' vises. Vocational school office, 8th and State. 10 23 25

FOR SALE—Three pair of new blue silk drapes. 1108 Vine. Phone 2602-R. 10 23 23

FOR SALE—Household furniture. Inquire 412 No. 17th. Phone 2293-R. 10 17 23

FOR SALE—Ivory bed (complete), child's blackboard. Phone 214. 10 23 24

FOR SALE—6-week-old pigs. Carl Helke, Route 1, Shelby. 10 23 24

STROLLER $10. Adjustable dress form $3. 1605 La Crosse St. 10 22 23

FOR SALE—Garland hard coal heater, $15.00. Phone 1817-M. 10 21 23

FOR SALE—Medium size soft coal stove. 668 N. 17th. 10 22 24

FOR SALE—Radiant Home hard coal heater. 620 Rose. 10 22 23

KITCHEN heater water front. 610 Mississippi. 10 23 24

LARGE light oak bed and springs $15. 1113 Ferry. 10 22 24

UNDERWOOD typewriter for sale. 614 So. 14th. 10 22 23

IVORY REED baby buggy, $10. 3360-Green. 10 23 24

REED BABY buggy $12. 709 St. Andrews. 10 21 23

BLACK DIRT for sale. Phone 2734-C. 10 20 26

STOVES and furniture. 413 So. 3rd. 10 22 28

LOST AND FOUND

LOST—Brown leather purse on north side containing three ten dollar bills and small change. Finder please call 1882-M. Liberal reward. 10 22 23

LOST—Brown sample case near Viroqua on "trail 11." Finder please return to Tri-State Monument Co. and receive $20 reward. 10 23 30

LOST—Black and brown female collie bearing Marathon Co. license No. 2977. Finder call at 1248 Mississippi St. Reward. 10 23 24

IF THE PARTY who has my black and tan male fox hound will call 2558-A no questions will be asked. 10 23 26

LOST—In downtown district, package containing pongee and thread. Finder please phone 1190-R. 10 22 23

LOST—Glove between 5th and State and West Salem. Call 1427 Market. 10 22 23

FEMALE birds, 50c each. Mrs. Zube, 1121 So. 4th. 10 23 24

LOST—Gray kitten Sunday. Call 693-R. Reward. 10 23 21

LOST—Child's glove at Strand. Call 1672-C. 10 23 24

SEWING MACHINES

SHUTTLES and repairs for all makes machines. Repairing done promptly. New and used machines sold. Kathary's Sewing Machine Shop, 904 So. 4th St. 1305-A. 10 17 1mo

AUTOMOBILES

1920 WILLIS KNIGHT, good tires and car in good shape. Run about 10,000 miles. Car insured for $850.00. Reason for selling on account of sickness. Address Q-592, Tribune. 10 19 23

One Dodge Touring, good shape, $300.00.

One Dodge Touring, 1922 model, $600.00.

This car guaranteed.

Three Ford Tourings with starters and demountable rims, at very special prices.

CAMERON MOTOR CAR CO.
Sixth and State.
OPEN EVENINGS.

1923 THREE passenger 4 cylinder Buick coupe. Used very little. Can hardly tell from new. Price given on request. Fox Bros. Buick Co. 10 20 tf

We specialize in repairing radiators, damaged fenders and bodies. Try our prompt service.
LA CROSSE AUTO RADIATOR SERVICE.
102 So. 2nd St. Phone 313.

FOR SALE—Ford sedan. Cheap. In good condition. Lots of extras. Call at 516 Farnam after 5 evenings. 10 22 24

TODAY'S BARGAINS

1924 Nash 6 demonstrator. Big reduction.

Stearns Knight Light 4. Good running order.

Commerce Truck, new tires.

NASH AUTO CO.

1923 6 CYLINDER BUICK touring car. Practically new. Attractively priced. Fox Bros. Buick Co. 10 20 tf

At 227 North Third Street.
ROYS TIRE SALE.

Factory repaired used tires: Cords and fabrics; Nearly all makes including Fisks, Firestone, Goodrich, Kellys, Goodyear, etc., etc. Prices from $1.00 to $5.00—ABSOLUTE MILEAGE GUARANTEE—of 5,000 miles on cords, and 3,000 miles on fabrics. If they do not give this service we will allow ONE-HALF of the amount paid on the price of a new tire. The man who buys the tires knows best as to the mileage made—therefore—WE LEAVE THE MILEAGE ENTIRELY WITH YOU. We protect you in writing. Remember the location.

227 NORTH THIRD STREET.
Francis L. Saladin, Manager.

OAKLAND touring car. A-1 shape. $150.00. $50.00 down, balance monthly payments. 411 No. 11th. 10 20 11 2

FOR SALE—Willys Knight five passenger touring car. In A No. 1 condition. 1424 Pine. 10 23 27

FOR $100

You can buy a good used Ford Touring car, Runabout or Delivery car. A large stock from which to make your selection.

FORD GARAGE

HAVE YOUR CAR storage reserved for the winter. West Ave.-Vine Garage. 1211 Vine. 10 23 24

1921 Dodge roadster, new cord tires. $350.00. Terms if desired. 1730 Cameron Ave. 10 20 11 2

1921 Dort Touring at a real bargain.

WEST AVE.-VINE GARAGE
1211 Vine St.

FOR SALE—Cheap. Henderson 4 cyl. motorcycle. 1 year old. Ford Garage. 10 23 25

USED CAR SPECIALS

Ford Roadster, $75.

Buick 6 Touring, $200.

Overland 4 Touring, $275.

Overland 4 Sedan, $400.

Willys-Knight Touring, $475.

A few other exceptional values. Easy payment plan.

LA CROSSE OVERLAND CO.

FOR SALE—Hudson Super Six. Good condition. Cheap. 1725 Badger. 10 22 24

FORD SEDAN—Good condition. $275. Terms. 519 Carr St. 10 23 25

DON'T BUY A USED CAR UNTIL YOU SEE WHAT WE HAVE AT THE FORD GARAGE

$8.95 BUYS 30x3½ guaranteed tire. Weis Book Store 10 18 27

WANT TO BUY

WANTED TO BUY—Used clothing in good condition. Will pay reasonable cash price. Phone 1451-A. 10 17 11 16

FOR RENT—ROOMS

TWO MODERN housekeeping rooms, with or without furniture, and garage. Adults. 1015 Ferry. 10 23 24

ON NORTH SIDE—Pleasant modern furnished room with housekeeping privileges. 1328 Caledonia. 10 22 24

FURNISHED light housekeeping roms. Modern except heat. 709 So. 4th. Call after 5. 10 22 24

FOR RENT—Modern furnished room with or without board. Call 817 So. 3rd. 10 23 25

SLEEPING room for two or three girls. 919 Pine. Privileges same as if home. 10 20 23

TWO FURNISHED light housekeeping rooms. First floor. 315 So. 5th. 10 22 28

CITY HEATED room for two gentlemen. Also garage. 129 So. 7th. 10 22 24

FURNISHED room to rent at 409 W. Ave. So. Ladies preferred. 10 21 27

PLEASANT front room. Suitable for two gentlemen. 916 Vine. 10 23 29

FURNISHED room for rent. Man preferred. Phone 727-A. 10 22 24

TWO FURNISHED light housekeeping rooms. 321 No. 7th. 10 22 23

FURNISHED rooms. All modern. City heat. 531 Main. 10 23 25

FURNISHED room for two gentlemen. Phone 1015-C. 10 23 25

HEATED furnished rooms. 1541 Wood. 10 22 28

FURNISHED city heated room. 124 So. 7th. 10 20 26

WANTED—Boarders by week. 1141 State. 10 23 25

THREE unfurnished rooms. 425 No. 6th. 10 23 29

For Rent—Houses and Flats

FOR RENT—Partly modern 4-room house with garage on 21st and Mississippi St. Inquire 2119 Jackson from 8 a. m. to noon. 10 23 24

FOR RENT—Furnished 2-room apartment, rear of house, private entrance, modern. 2068-M. 1520 Ferry. 10 22 28

MODERN 5-room apartment, close in. Remodeled. New heating system. Call 859-A. 10 23 e o d 31

DESIRABLE 5-room flat, desirable location, $45. Call 2690-M or 521 So. 16th. 10 19 25

FOR RENT—Six-room house completely modern. Inquire 920 So. 10th. 10 22 26

FOR RENT—Modern upper apartment. 1122 Cameron Ave. Tel. 3319-M. 10 23 25

MODERN 5-room flat, second floor. 625 Copeland Ave. Phone 1363-M. 10 23 25

THREE-ROOM heated apartment with sleeping porch. 403 No. 11th. 10 23 25

FOR RENT — Modern apartment. Adults. 210 So. 7th. 10 22 23

FOR RENT—6-room modern house. 623 So. 6th. 1474-C. 10 22 24

UPPER city heated flat for rent. 216 No. 7th. 10 22 23

CITY HEATED upper flat. 129 So. 7th. 10 18 24

For Rent—Miscellaneous

FARM FOR RENT, together with 18 milch cows, other stock and feed. Apply Room 301, Linker Building. 9 25 X

FOR RENT—Store room No. 227 North Third street. C. H. Schweizer, Trustee. Telephone 264. 10 20 26

LARGE garage for rent. $4.00 per month. 222 So. 8th. 10 23 23

GARAGE FOR RENT—517 So. 5th. 10 23 29

Situation Wanted—Female

POSITION wanted. Ex-teacher will stay with invalids or shut-ins afternoons. Children, evenings. Phone 566-R. 8 a. m. 5 to 7 p. m. 10 21 21

WANTED—Position as bookkeeper and accountant; knowledge of shorthand and typewriting. Write E-606, care Tribune. 10 23 Tu Thu

WANTED—By young lady position in general office work. Six years' experience. Call 1337-A. 10 22 24

WANTED—Sewing or work by day or hour. Phone 2121-A. 10 23 25

BUSINESS CHANCES

FOR SALE—Fine grocery and confectionery business in good town near La Crosse. A good buy. With or without building. Write B-607, Tribune. 10 23 28

POULTRY AND PETS

FOR SALE—A-1 skunk dog. 1706 So. Ave. Phone 2391-M. 10 23 24

FOR SALE—Collie dog. Age 20 months. Call 827 Logan St. 10 22 23

WANT TO RENT

WANTED—Rent acre property with buildings for poultry raising within 10 miles La Crosse. Address V-197, Tribune. 10 20 23

WANTED—Large house, close in. With good heating plant. Write C-664, Tribune. 10 22 24

UNFURNISHED room wanted. City heat preferred. Y-600, Tribune. 10 21 23

MONEY TO LOAN

MONEY TO LOAN on real estate. Friess-Niebuhr Agency, 309-312 Newburg Bldg. 10 17 12

LEGAL NOTICES

Summons

State of Wisconsin, in Circuit Court, La Crosse County.
Alex G. Cavouras and Louis T. Athnes, Plaintiffs,
—vs—
Henry S. Durand, I. Munson Hill, Jacob F. Feil, Henry Rippe, and also all of the unknown heirs, representatives, unknown widows, assigns, and grantees of the aforementioned persons together with all other persons unknown claiming any right, title, estate, interest, or lien in the real estate described in the complaint and otherwise generally all persons whom it may concern, Defendants.

The State of Wisconsin to the said Defendants:

You are hereby summoned to appear within twenty days after the service of this summons, exclusive of the day of service, and defend the above entitled action in the court aforesaid, and in case of your failure so to do, judgment will be rendered against you according to the demand of the complaint, of which a copy is herewith served upon you. This is an action to quiet title in the plaintiff and the real estate affected thereby is in La Crosse County, Wisconsin, and described as follows:

The south sixteen (16) feet of Lot two (2) and the north six (6) feet of Lot three (3) in Block twenty-four (24) of the original town (now city) of La Crosse, Wisconsin, according to the plat thereof recorded in the office of the Register of Deeds in and for La Crosse County, Wisconsin. Also described and conveyed in a deed recorded in the office of the Register of Deeds in La Crosse County, Wisconsin, in Volume 141 of Deeds, on page 369.

JESSE E. HIGBEE & O. J. SWENNES,
Attorneys for the Plaintiff.
Postoffice Address: Rivoli Building, La Crosse, La Crosse County, Wisconsin.

REAL ESTATE TRANSFERS

The following deeds have been recorded with Register of Deeds Weeks:

Stanley and Mildred Webb to Frank E. Webb, Lot 8, Block 21, Leonard's addition to West Salem.

Arthur and Clara Hauser to Adolph O. Colby, Lots 9 and 10, Block 2, Grandview addition to West Salem.

Edward Hoffman to F. E. Withrow, Lot 3, Block 2, Stoddard and Levy's addition.

It's estimated there are 15,000,000 automobiles in the world, 12,000,000 of them in America.

PURE WHITE CROW FOUND BY DENVER HIGH SCHOOL BOY

Naturalist Declares it the Only Known Specimen of its Kind in Existence

DENVER Col.—A snow white crow or magpie, believed to be the only specimen ever taken alive, was captured Monday near Denver by Joseph Cummins, high school boy.

Charles Bowman Hutchins, naturalist of Mill Valley, California, who is in Denver, heard of the find and last night went to the boy's home to see the bird.

"I believe this is the only pure white magpie in existence so far as scientists have been able to discover" Hutchins said. "It has been known that such a bird existed," he continued, "because a few have been found dead and are now in museums in the east. The specimen is snow white and in perfect health. It has not a black or colored feather on it. It even has Albino eyes."

Oshkosh Has Them

OSHKOSH, Wis.—Perhaps the Denver white crow is as rare a specimen as Naturalist Hutchins claims, but Winnebago county has produced more than one white crow, one of which is now in the museum at the Oshkosh Public library. Another white crow is the property of Clyde Terrell of this city. Both were found and captured on a Winnebago county farm. They are fine examples of Albino birds, being pure white. At the Oshkosh museum is also an Albino robin nearly all its feathers being pure white. In the Zoo at Washington park, Milwaukee, are sveral white crows, alive.

HIGH SCHOOL BAND MAKING PROGRESS TO BE HEARD SOON

Keen Interest Displayed by Students in Practice and Organization

An organization that is being perfected at the high school and that will, in a few months, show to the city the result of its efforts, is the High School band. The band at the present contains seventy-five students, thirty-five being in the first or advanced band and the other forty in the second.

The first band is made up of students who have some experience in the musical line, while the second band contains students who are just beginning. The bands practices as a group once a week, while during the week each student receives individual practice.

The band was organized last year by Mr. Nichols. He gave it much time and care and the pupils got a good start. Mr. Anderson, new teacher at the high school is carrying on the work and getting good results.

A very good concert was given in the assembly last year, that being the only public appearance, but with the boys and girls reporting faithfully every night, Mr. Anderson promises that soon the public will be given a chance to hear them. The Elks band, in order to encourage the students in band work has kindly consented to give a concert tonight at the monthly meeting of the Parent-Teachers Association. At this meeting the matter will be taken up as to how the association can help the band.

The Mothers League started this movement by pledging support toward the purchasing of uniforms and other equipment.

The members of the band are eagerly looking forward to the time when they will be able to take their place along with the bands of the state at the state tournaments held every year. Mr. Wiley recently returned from a visit at Richland Center where he watched the Richland High school band perform. This band won first place in the state tournament held last year, and also captured third place in the national meet at Chicago. Mr. Wiley said that the work of this band was simply wonderful but that it was achieved by hard and sincere work and there is no reason why the La Crosse high school band should not some day reach the same goal.

BIG FARM DEAL CLOSED AT HOLMEN

One of the largest real estate sales this season was made at Holmen Monday when H. G. Willey & Sons purchased the 200 acre farm and all the personal property belonging to J. M. Willey. This will give H. G. Willey & Sons who are selling milk in La Crosse one of the largest and best dairy farms in the county. The sale was made by L. A. Kenneda of Holmen.

BATTERY B'S WEEKLY BULLETIN

The weekly drill of Battery B Monday night went with the usual smoothness. The old standbys, who form the backbone of the battery, graced the line with their hard faces. Sam Hyde and Yerly were also present.

Sparks' circus is playing Alabama and Georgia this week. We wonder if Charley Dahl is enjoying the balmy breezes of the southland.

A letter from Capt. Robb was read by Lieut. Hall. The captain reports a fine time and is learning a great deal every day, especially about driving. Getting in and looking out is sometimes helpful.

Capt. Carlker will be with us Friday night to visit and inspect (mostly inspect) this battery. Most of the men who were at camp this summer will remember him. Every man who has his name on the roll is expected to be there and in uniform. As an added attraction the checks are here and will be dished out Friday evening.

A couple of good men from Onalaska have joined our organization and it is now possible to form a complete section of the Battery in Onalaska and vicinity. Clayton Hauser and Donald Tucker are the latest acquisitions to the Battery, but the men of the Battery who are working hard for good recruits say the good work is just starting. Battery "B" has been particularly fortunate in the quality of the men recruited during the past year, in fact it is believed that no organization of this kind has picked up anything like the average man recruited into "B" Battery. The members are proud of their organization and know that it no better than the men who compose it. Battery "B" is still on the lookout for more good men at all times, so if you feel that you are capable of being of use to an organization that is not only local, not only statewide, but is a real part of the United States as a whole, join Battery "B." Boost for Battery "B," 120th F. A., W. N. G., today, tomorrow and all the time.

Don't forget uniform drill Friday night on account of Capt. Carlker, Pay checks.

DAILY MARKETS

LIBERTY BONDS

NEW YORK—Liberty bonds 1 p. m.: 3½s .... 99.28. First 4¼s . 97.22. Second 4¼s 97.21. Third 4¼s . 98.21. Fourth 4¼s 97.23. U. S. government 4¼s 99.4.

NEW YORK STOCK MARKET

NEW YORK—Stock prices developed a reactionary trend at the opening of Tuesday's stock market in reflection of the further weakness of sterling to another new low record for the year. Initial recessions in the usual leaders were held to small fractions. Pacific Gas and Electric dropped 1¼.

Selling pressure was resumed against the rubber and leather shares and some of the oils, but tobaccos were again in good demand. New lows for the year were established by American Sugar, Central Leather common and preferred, United States Rubber first preferred, Goodrich Rubber and Pressed Steel Car preferred. Foreign exchanges opened weak.

Confusing price movements took place during the morning with no definite trend apparent before noon. Merchandising and tobacco shares were inclined to be strong while food and rubber stocks yielded easily to selling pressure. Most of the other shares fluctuated aimlessly in rather sluggish trading and in contrast to the number of new low records, General Baking, Woolworth and Kresge advanced 2½, 5 and 6¾ points, respectively, to new peak prices for the year. Towards noon the so-called Hill railroad stocks were again offered in rather heavy volume. Great Northern preferred dropped two points to a new bottom price for the year while Northern Pacific came within ⅛ of a point of the 1923 minimum prices. Call money opened at 4½ per cent.

CHICAGO GRAIN MARKET

CHICAGO, Ill.—Wheat took a decided upward swing in price Tuesday soon after the opening. Active investment buying was given as a reason. The buying was said to be based, more or less, on renewed attention to shortage of wheat east of the Rockies and to something of an advance in Liverpool quotations. The opening, which varied from unchanged figures to ⅜c higher, with December $1.05½ to $1.05⅝ and May $1.10⅝ to $1.10¾, was followed by a slight sag and then a rise of more than one cent a bushel above Monday's finish.

Corn and oats rallied with wheat although bearishly affected at first by fine weather. After opening unchanged to one cent lower, December 74¼ to 74½c, the corn market scored slight gains except October and November deliveries, which continued weak.

Oats started at a shade off to a shade up, December 41⅝c, sagged a little and later showed general gains.

Provisions were easy in line with hog values.

CHICAGO PRODUCE

CHICAGO, Ill. — Butter — Lower; receipts 9,035 tubs; creamery extras, 46½c; standards, 45c; extra firsts, 44½ to 45½c; firsts, 42 to 43c; seconds, 41 to 41½c.

Cheese—Higher; twins, 23¾ to 24c; twin daises, 24 to 24¼c; single daisies, 24½ to 24¾c; Americas, 24½ to 25c; long horns, 24¼ to 24½c; brick, 23½ to 24c.

Eggs—Unchanged; receipts 5,176 cases.

Poultry—Alive, higher; fowls, 15 to 21½c; springs, 19½c; roosters, 14c.

CHICAGO GRAIN RANGE

WHEAT—	Open	High	Low	Close
Dec.	105⅝	106½	105¼	105¾
May	110⅝	111⅛	109⅞	110⅝
July	107⅝	108	106¾	107⅛
CORN—				
Dec.	74¼	74⅛	72⅝	73⅛
May	71⅝	71⅞	70⅝	71¼
July	72⅞	72⅞	71⅛	71¾
OATS—				
Dec.	41⅝	41⅝	41	41⅛
May	44¼	44¼	43⅞	44
July	43½	43½	43⅛	43¼
PORK—				
None.				
LARD—				
Oct.	12.55	12.87	12.50	12.75
Jan.	11.12	11.22	11.12	11.22
RIBS—				
Oct.	.....	.....	.....	9.50
Jan.	9.27	.....	.....	9.27

CASH GRAIN AND PROVISIONS

CHICAGO, Ill.—Wheat—No. 1 hard, $1.10¾ to $1.12½; No. 2 hard, $1.06⅝ to $1.12.

Corn—No. 2 mixed, $1.01 to $1.12; No. 2 yellow, $1.01½ to $1.03.

Oats—No. 2 white, 42½ to 45c; No. 3 white, 40¾ to 43c.

Rye—No. 2, 70¾ to 71c.

Barley—62 to 69c.

Timothy seed—$6.85 to $7.75.

Clover seed—$19.00 to $23.00.

Lard—$13.00.

Ribs—$9.12 to $10.50.

CHICAGO LIVESTOCK

CHICAGO, Ill.—United States Department of Agriculture—Hogs—Receipts 32,000; mostly strong to 10c higher; bulk good and choice, 240 to 325 pound butchers, $7.40 to $7.50; top, $7.60; majority desirable 180 to 230 pound averages, $7.15 to $7.35; packing sows mostly $6.35 to $6.60; better grades weighty slaughter pigs, $5.60 to $6.50; heavy weights, $7.00 to $7.60; medium weights, $7.10 to $7.50; light-weights, $6.60 to $7.45; light lights, $6.15 to $6.95; packing sows, smooth, $6.30 to $6.60; rough, $6.00 to $6.30; slaughter pigs, $5.25 to $6.50.

Cattle—Receipts 13,000; generally slow; killing quality plain; comparatively few choice offerings; steer fed yearlings and she stock generally steady; desirable yearlings in broadest demand; early top yearlings, $11.50; numerous loads plainer kinds, $10.00 to $10.65; some held above $12.00; best matured steers early $11.00; meaty western grass steers to shippers upward to $9.00; bulk early sales, western, $6.00 to $6.25; bulls steady to strong; spots higher; quality considered; vealers 25 to 50c lower; packers buying largely around $10.00; few $10.25 to $10.50 upward to $11.00 and above to outsiders; stockers and feeders steady to weak; light to medium weight kinds in best demand; bulk, $5.25 to $6.50; 16 loads Colorado bred stockers late Monday averaging 690 pounds to feeders, dealers at $6.15.

Sheep—Receipts 18,000; fairly active killing lambs strong to 25c higher; sheep steady; feeding lambs weak to 25c lower; good and fat western lambs, $12.50; natives largely $12.25 to $12.40, culls mostly $9.00 to $9.50; good fat range ewes, $5.50; heavy natives mostly $4.00 to $4.50; good to choice feeding, $12.25 to $12.50; light westerns around 55 to 40 pounds, $11.40 to $11.60.

POTATOES

CHICAGO, Ill.—Potatoes—Weak; receipts 156 cars; total United States shipments, 1,113; Wisconsin sacked round whites, United States No. 1, 90c to $1.05; bulk, $1.00 to $1.10; few fancy, $1.15; poorly graded, $5 to 95c; Minnesota and North Dakota sacked Red River Ohios United States No. 1 and partly graded, 90c to $1.00; bulk, $5 to 95c; Minnesota and North Dakota sacked round whites, 85c to $1.00; bulk, 90c to $1.05; South Dakota sacked Early Ohios No. 1, 85 to 95c; bulk, 80 to 90c; South Dakota sacked round whites, 90c to $1.00.

MADISON, Wis.—United States Bureau of Markets—Potatoes—Waupaca—Demand and movement slow; market steady, light wire inquiry, little change in prices. Car lots, delivered, freight only deducted, sacked round whites, United States Grade No. 1, 90 cents; warehouse cash to growers bulk round whites, United States Grade No. 1, 70 to 75 cents; other Wisconsin points, 65 to 80 cents per cwt.

CHEESE

PLYMOUTH, Wis.—Plymouth board cheese quotations for the week: Market slightly higher; twins, 23⅛c; single daisies, 23¾c; long horns, double daisies, Young Americas and squares not quoted.

Farmers' Co-operative board cheese quotations: Market, squares higher; long horns, 23¾c; Young Americas, 23¾c; squares, 24¼c; twins, single daisies and double daisies, not quoted.

POTATO OUTLOOK IS FOR BUT LITTLE OVER HALF A CROP

Other States Show Increase in Production for Present Season

MADISON, Wis. — Prospects are that Wisconsin will harvest only 65 per cent as large a potato crop this year as last, due principally to the early September frost, according to the bi-weekly potato summary of the state department of markets, issued Tuesday. On the other hand, other potato states have shown increases in late estimates while the crop for the country is estimated at a 11 per cent decrease.

The Wisconsin crop is reported as 72 per cent of normal, forecasting a production of 26,634,000 bushels compared with a forecast of 27,287,000 bushels a month ago. Last year's production was 41 million bushels.

"Since over a four hundred million bushel crop has been predicted, the feeling now with regard to the market is not so optimistic and conditions are somewhat unsettled," the report declares. "Buyers of seed stock are looking up supplies for next year."

The state department has placed grading supervisors in the potato sections to check up grading rule violations. It is said prosecutions will follow where there have been deliberate violations.

NOMINATIONS FOR COURSE CLUB HAVE BEEN ANNOUNCED

Nominations for officers of the primary grammar course department of the La Crosse Normal school have just been announced. The officers will be elected at a meeting in the near future.

The following have been nominated for the office of president: Dagmar Larson, Evelyn Hjerleid, and Martha Krassen; vice president, Carol Halderson, Anastacia Vinople, and June Hayden; secretary, Fern Richardson, Edith Slack, and Virginia Glynn; treasurer, Margaret Birkenmeyer, Dorothy Zeil, and Velma Hagen.

TOBACCO CROP THIS YEAR BUT SEVENTY PER CENT OF NORMAL

MADISON, Wis.—The condition of the Wisconsin tobacco crop is estimated 70 per cent normal in the bi-weekly review of the state department of markets, issued Tuesday. A reduction in production estimates of ten million pounds less than was reported in September has been caused by September frosts, it is said.

"Practically all unharvested tobacco was injured by the frost," the review states. "About half the crop was unharvested. The total production of both frosted and undamaged crop is forecast at forty three million pounds, compared with forty-six million last year."

All kinds of
HOUSE FURNITURE FOR SALE.
Also truck farm.
2221 GREEN BAY.
Call at premises or phone 1476-M.

IF You Want a Ford Phone 609.
See ROMY HAMMES with HARRY DAHL.

LOTS FOR SALE

Two lots, corner 23rd and Cass, $1,400. Paving paid.

Lot on Winnebago St., near 16th, $850.

Three lots on 15th and Cass, west front. Get figures.

Lots on State St., near 16th, south front.

Five acres with buildings, in city limits, South Side.

Many other lots on our list.

ROTH-ROBERGE REALTY CO.
Majestic Bldg.

HOUSES For SALE

Seven rooms on Market St., not far from High school, partly modern, full basement, $4,500.

Seven rooms, in same locality, all modern. $6,300.

Five-room new bungalow, best material and workmanship, in eastern part of town, $7,000.

LA CROSSE LAND CO.
Room 7, Continental Bldg.

CERTAINLY

The WILLARD Service Station is the best place to have your WILLARD battery cared for.

THERE'S A REASON.

RUSSELL BATTERY SERVICE
110 South Second.

VOLUNTEERS BUILD BOY SCOUT SHACK UP ON CLIFFWOOD

Carpenters Climb Bluff and Put on Building Bee on Saturday Afternoon

HAS COMMANDING POSITION OVERLOOKING THE VALLEY

Another Fine Rendezvous for Members of Local Organization

If one will look closely, one will notice on top of Cliffwood Bluff a building being erected. The building is situated on the cliff so that a good view of the whole Mississippi valley can be had from the windows of the cabin, called Eagle's Nest, being built for the Boy Scout Leaders of La Crosse.

The lumber and material is furnished by the Knights of Pythias lodges of the North and South sides, and the Kanana Temple of No. 117, D. O. K. K. The cabin is being built gratis by members of the local carpenters' Union, and on Saturday the actual wood work of the cabin was started. The carpenters who furnished their services, under the leadership of John Germann, were W. H. Wold, Leuther White, Earl W. Olds, Louis Alberts, Charles Satek, and Charlie Liede. On Saturday afternoon, after working all week, these men made the long climb to the top of Cliffwood, and worked until sundown. Although they did not complete the cabin those who visited it Sunday, say the cabin will be a wonderful piece of work when finished.

The fire-place for the cabin was started November, 1921 for the purpose of furnishing a means for the new Scout Executive to become acquainted with dependable scout leaders, especially among the boys, and it is found that 75 percent of the boys who worked on the fireplace took active part in the leadership of the city. The stone for the fireplace was quarried from the cabin site, but the water, bricks, and cement were carried from the La Crosse Floral Company green house to the top of the cliff. Three hundred and fifty bricks were used in making the lining of the fire place, eleven sacks of cement, and forty pails of water. The sand was found on the hillside, one hundred and fifty feet below the top. The fireplace is eight feet long, four feet wide, and twelve feet high, the cabin is twenty feet by fourteen feet in dimensions, which will be large enough to take care of scoutmasters in large numbers.

Those eligible to use this cabin are scout leaders, patrol leaders, scribes, scoutmasters and assistant scoutmasters and commissioners. After the cabin is completed, which is hoped for next Saturday, it will be left open for public inspection for several weeks, after which time, it will be closed to all except the scout leaders.

With the completion of Eagles Nest Cabin, many other like cabins are expected to be constructed, using Eagle Nest as a model, although perhaps not so large.

EASTERN ORCHESTRA PLAYS AT VIROQUA THURSDAY NIGHT

VIROQUA, Wis.—On Thursday evening the Cleveland Symphony orchestra will give a concert at the Temple theater. This is the first entertainment of the Viroqua lecture course of three numbers which is being sponsored by the Viroqua Community club. The second number comes on November 11th, when Viroqua people will have the privilege of hearing Stefansson, one of the world's famous explorers. "Six Cylinder Love," by a New York cast, closes the course. The cost of such talent as the club has secured is higher than has ever before been paid for here and committees are working hard to make the course a success financially.

JUNIOR LIVESTOCK SHOW GREATEST IN HISTORY OF EVENT

Over Hundred Animals Entered by Youthful Owners in Wisconsin Show Exposition

MADISON, Wis.—One of the greatest arrays of stock ever shown at a junior livestock display in the state will be on hand for the eighth annual Junior Livestock Exposition, which opens here Wednesday at the College of Agriculture, according to the exposition officials. The list of entries exceeds that of any previous show, it is said.

More than 125 animals have been entered in the eleven classes of contest exhibits for cattle. Cash prizes are offere din Shorthorn, Hereford, Aberdeen Angus, Red Polled, herd and champion classes. For several months passed, junior livestock producers have been grooming animals for the exposition.

Eight contests will be conducted on lambs.

One of the outstanding events of the exposition will be the ton litter contest. This event is designed primarily to increase interest in hog rasiing in the state and to place emphasis on things which affect the economical production of pork, officials of the college of agriculture state. It is sponsored by the college of agriculture, state and county swine breeders' association, county agricultural agents, and Wisconsin Live Stock Breeders' association. Cash prizes of $500 are offered for the winners. Other special prizes in the contest also are offered. The best farrow contest is the other event for hog entries.

SUEDE SHOES

Suede is said to be more popular than patent leather for fall footwear. It is strapped and trimmed in the most fascinating manner.

FOR real values in DRESS FABRICS visit our Yard Goods section.

SPURGEON'S.

Florence Brown And Sam Hearn.

in a scene from "Spice of 1922," which will be presented at the La Crosse theatre Oct. 27-28, Saturday and Sunday. They are among the principal mirth-provokers of this big attraction which is said to be particularly strong on comedy, pretty girls and spectacular scenes.

TREASURY TAKING STEPS TO DRY UP FLOW OF LIQUOR

WASHINGTON.—Plans are being laid by the treasury to check supplies of liquor reaching the illicit trade both at the seaboard and at the possible domestic sources. A reinforced coast guard fleet to combat smuggling and a system of close inspection of breweries and distilleries are the proposed means.

Taking up the suggestions of Governor Pinchot, of Pennsylvania, here Monday as to means of "drying up" domestic liquor sources, a statement issued by Prohibition Commissioner Haynes announced that "provision already has been made in treasury decision 3523" for "internal inspections" of breweries and distilleries by enforcement officials. The plan, treasury officials said, will require additional appropriations over those for the current fiscal year, however, and there was no indication of when it might be put into effect.

Advertisement

Simple Way to Get Rid of Blackheads

There is one simple, safe and sure way that never fails to get rid of blackheads, that is to dissolve them. To do this get two ounces of calonite powder from any drug store—sprinkle a little on a hot, wet cloth—rub over the blackheads briskly—wash the parts and you will be surprised how the blackheads have disappeared. Big blackheads, little blackheads, no matter where they are, simply dissolve and disappear. Blackheads are simply a mixture of dust and dirt and secretions that form in the pores of the skin. The calonite powder and the water dissolve the blackheads so they wash right out, leaving the pores free and clean and in their natural condition.

SWIMMING CLUB IS ORGANIZED AT THE NORMAL SCHOOL

Red Cross Life Saving Certificate Holders are Charter Members

Under the direction of Miss Leonora G. Thompson of the physical education department of the La Crosse Normal school a swimming club has been organized and will be one of the active clubs of the school. Girls of the institution who have received Red Cross life saving certificates are the charter members of the organization.

Officers elected at a recent meeting are Emily Guentner, president; Florence Nick, vice president; Margaret Stewart, secretary; and Geneva Meese treasurer. Other charter members of the organization are Edith Small, Margaret Anderson, Lorraine Olle, Stella Gilbertson, Marion Baur, Helen Larson, Anne Gunther, Laura Taibodean, and Sue Mayer.

The club will be open to new members as soon as they can qualify. The requirements of the club are based on those of the Dolphin club at the University of Wisconsin. Very few girls of the school can pass the tests, but a great number are practising the requirements.

In order to become a member of the club the following tests must be passed: Swim twelve lengths of the pool any stroke; swim forty feet under water; swim one stroke in perfect form; swim two other strokes in good form two lengths of the pool; two perfect dives, standing front and running front; plunge thirty-five feet; float and tread water one minute each; swim length of pool on back using breast stroke kick with arms still; swim length of pool side-stroke with upper arm still; and surface dive for ten pound object.

There will be a certain rate of speed set for each stroke. Those able to qualify for the club will be given a minor emblem as soon as they are admitted. The major emblem will be given after more difficult things have been accomplished. The club will work on form and style in swimming as well as speed.

As yet no name has been picked for the club, but it is expected that suggestions will be received at the next meeting and a name decided on.

History, Adventure, Science

There is no newspaper circulated for Wisconsin people that has such a large variety of interesting features articles on its editorial page as does the New Morning Edition of The Milwaukee Journal. Get The Journal's Morning Edition from your newsdealer.—Adv.

Dandruffy Heads Become Hairless

If you want plenty of thick, beautiful, glossy, silky hair, do by all means get rid of dandruff, for it will starve your hair and ruin it if you don't.

It doesn't do much good to try to brush or wash it out. The only sure way to get rid of dandruff is to dissolve it, then you destroy it entirely. To do this, get about four ounces of ordinary liquid arvon; apply it at night when retiring; use enough to moisten the scalp and rub it in gently with the finger tips.

By morning, most if not all, of your dandruff will be gone, and two or three more applications will completely dissolve and entirely destroy every single sign and trace of it.

You will find, too, that all itching and digging of the scalp will stop, and your hair will look and feel a hundred times better. You can get liquid arvon at any drug store. Four ounces is all you will need, no matter how much dandruff you have. This simple remedy never fails.

Do *you* take orders from a Coffee Pot?

IT must be humiliating for thousands of people to confess that they lack the will-power to stop coffee.

They know from experience that it results in irritated nerves; keeps them awake nights; makes them nervous. Yet they don't seem to be able to say "no."

If you find that coffee harms you, change to the pure cereal beverage, Postum. You'll find it delicious and satisfying. And it is absolutely free from caffeine or any other harmful drug, so you can drink Postum at any meal, and as much as you want.

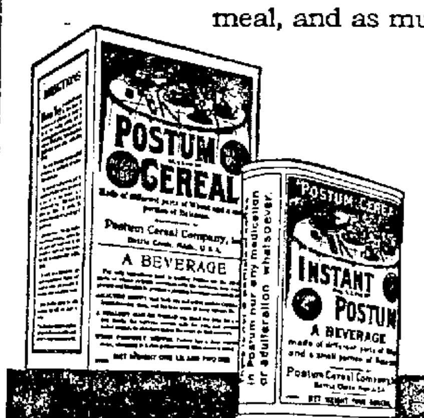

Your grocer sells Postum in two forms: Instant Postum (in tins) prepared instantly in the cup by the addition of boiling water. Postum Cereal (in packages) for those who prefer the flavor brought out by boiling fully 20 minutes. The cost of either form is about one-half cent a cup.

Postum FOR HEALTH

"There's a Reason"

California through Salt Lake City

All tickets to California via the Chicago & North Western - Union Pacific include Salt Lake City without extra cost.

See the Mormon Temple, the Tabernacle with its great organ, Great Salt Lake, more remarkable than the Dead Sea of Palestine.

Daily Through Service via the all-Pullman

Los Angeles Limited

the fastest train for Southern California. Observation car. Barber. Valet. Through sleeper leaves Mankato via North Western Line at 9:35 p. m. and goes on the LOS ANGELES LIMITED at Omaha next morning.

There are four other trains from Omaha via Union Pacific direct to California and two more available via Denver.

Write for Free Booklets You can spend the winter very economically in Southern California. Let us send you free illustrated booklets and hotel lists.

For information, ask Ticket Agent, C. & N. W. Ry., or E. H. Hawley, Gen'l Agent, U. P. System, 618 Metropolitan Life Bldg., 125 S. Third St., Minneapolis

128-D

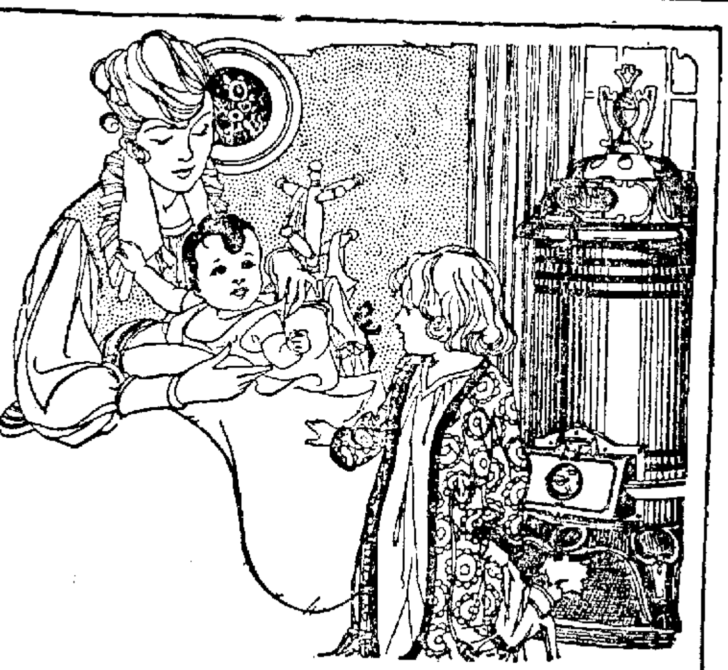

A Warm Room To Dress In

—No more cold trips to the basement.
—No more dressing in a cold room.
—No more fires to build.
—No more big fuel bills.

COLE'S ORIGINAL HOT BLAST HEATER

is absolutely air-tight and will stay air-tight. That is why it is guaranteed to hold fire for 36 hours without attention.

And remember, every Cole's Hot Blast Heater is guaranteed to consume one-third less fuel than any underdraft stove of the same size. This means money in your pocket.

Let us tell you more about this remarkable heater.

113

FURNITURE Tillman Bros. RUGS
116-118 SO. 4th STREET

Ask for our Cash Discount Stamps. One Stamp with every 10c purchase, a book of 500 Stamps worth $1.00 in cash.

DOERFLINGER'S

Boost the Elks' Bazaar.

These New Fall Sport Coats Combine Service and Beauty

A cloth coat has a grace of line unattainable by even a fur wrap. This new Fall group of Sport Coats has a richness and simplicity of line that makes each model separately a work of art. In point of beauty and service the sport coats of the popular polos and mixtures rank first. You'll find them of sufficient length to give complete warmth where desired and yet permit ease of movement while walking. Good width collars provide plenty of comfort about the neck; while the belts predominating on practically all the models permit drawing them in to a waist snugness. You'll hunt far and wide for a better group of sport coats than these at

$12.95

Two Apparel Specials From Our Bargain Basement

A SALE OF WASH WAISTS

Women's everyday Wash Waists made of striped and check dimities and striped voiles in white, also pongee shade, in styles that are desirable, very low priced at **98c**

SKIRTS

We have received another new shipment of Pleated Plaid Skirts in two tone effects, priced at each **$2.98**

THE PERFECT WAY TO KEEP YOUR FIGURE IN ITS NATURAL GRACE AND SYMMETRY

is to visit our up-to-the-minute Corset Department and ask one of our courteous corsetieres to aid you in the selection of the

Nemo SELF REDUCING CORSET

Which is best suited to the needs of your individual figure. Model No. 444 priced at **$4.00**

SHOES Every Boy Will Like

Boys' Mahogany Calf Shoes with the new French square toe and perforated tip, Goodyear sewed rubber heels, sizes 2½ to 5½ **$3.65**
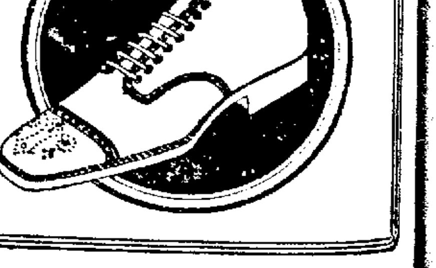
50c extra for larger sizes.